Why we need numerical methods?

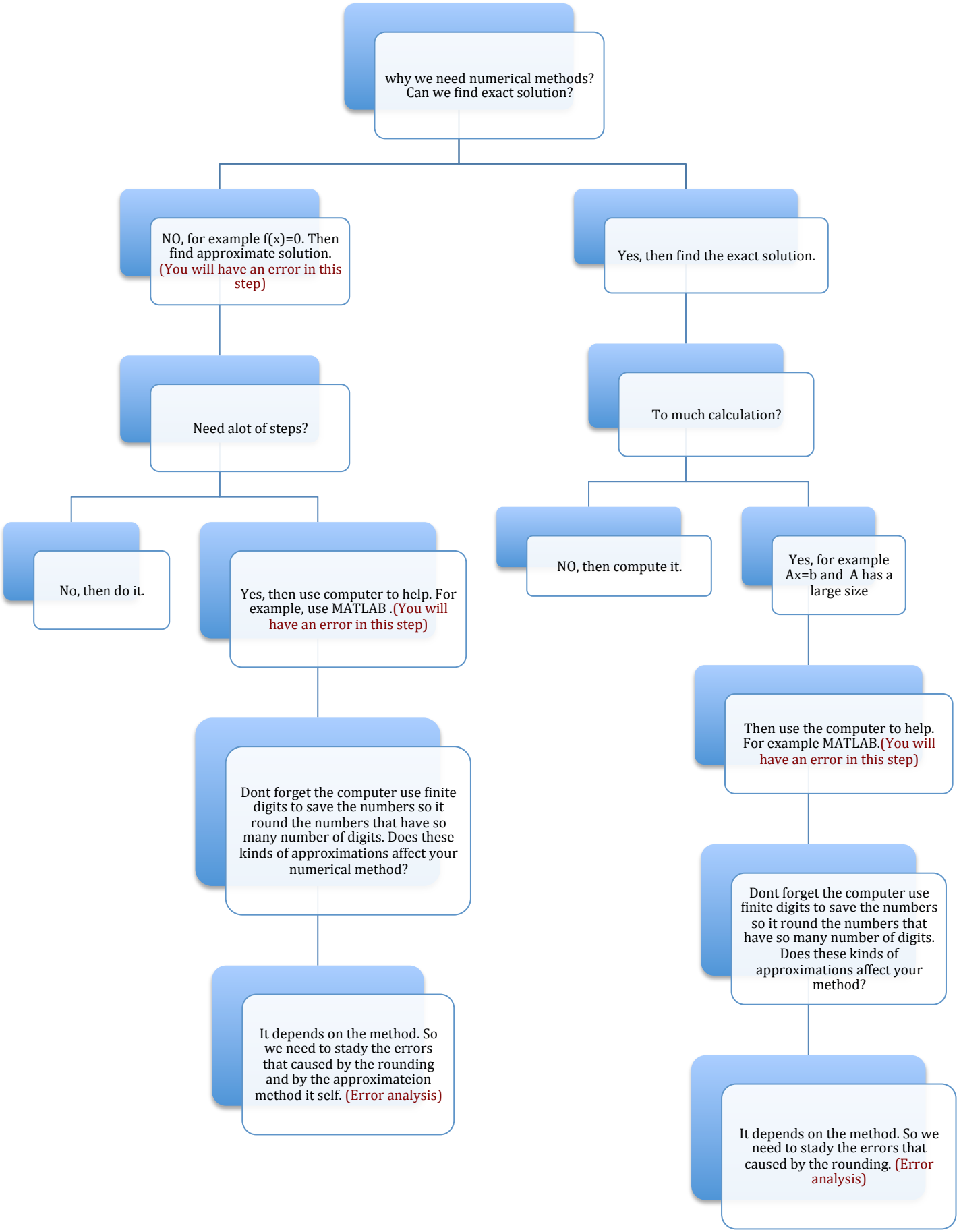

By Dr. Huda Alsaud