

Chest or thorax

Radiographic anatomy of the chest is divided into 3 section :

1. Bony thorax
2. Respiratory system
3. mediastinum

Bony thorax

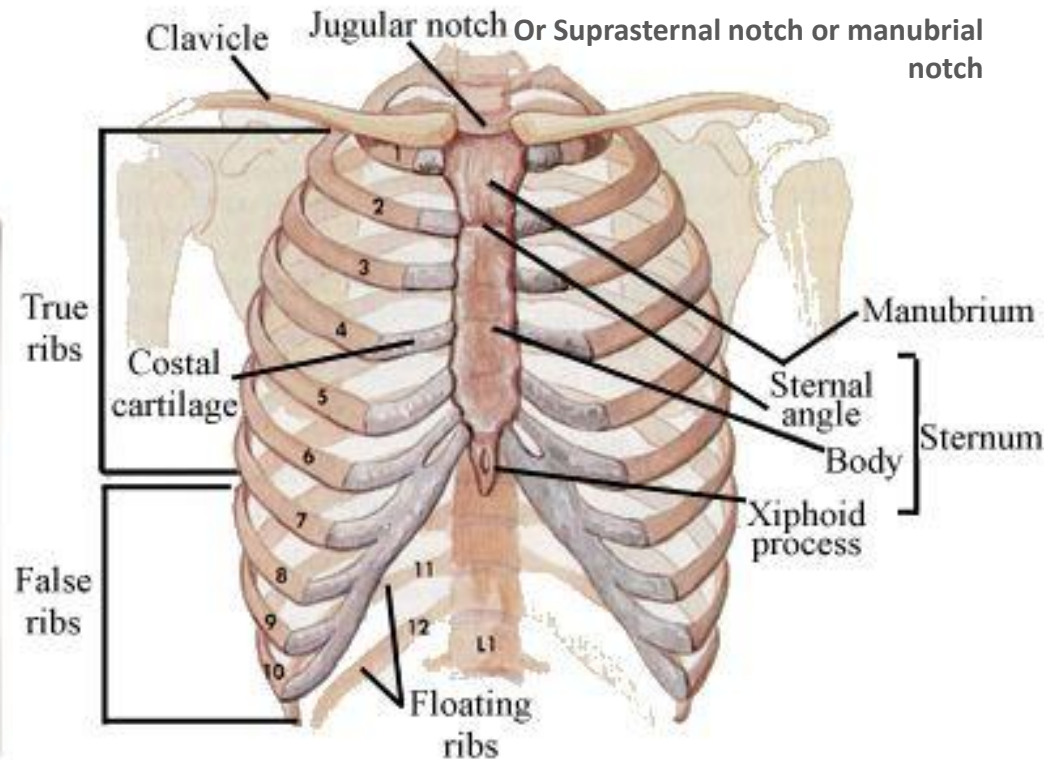
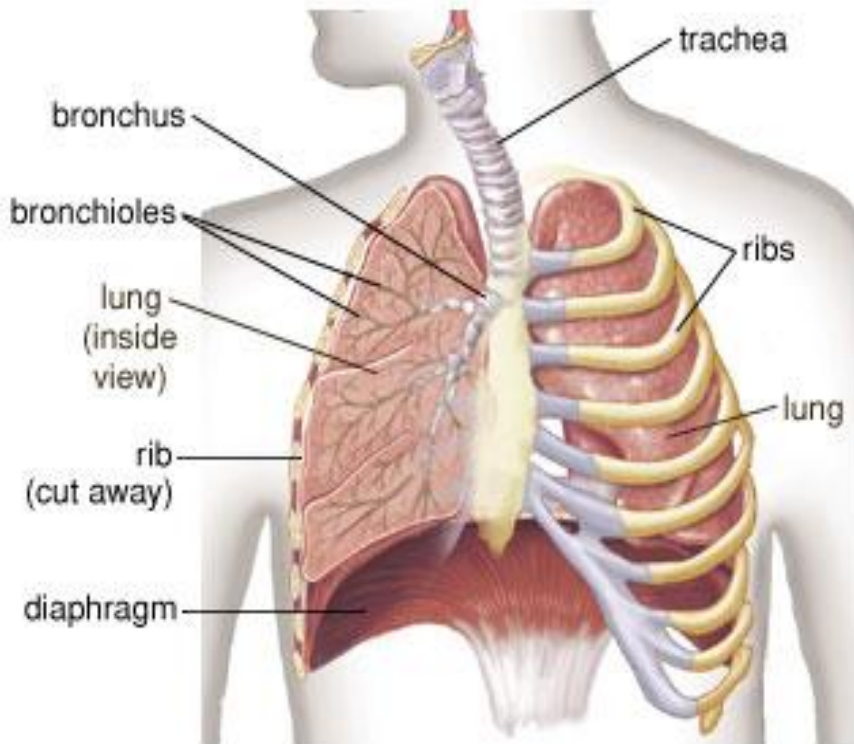

Anterior ribs

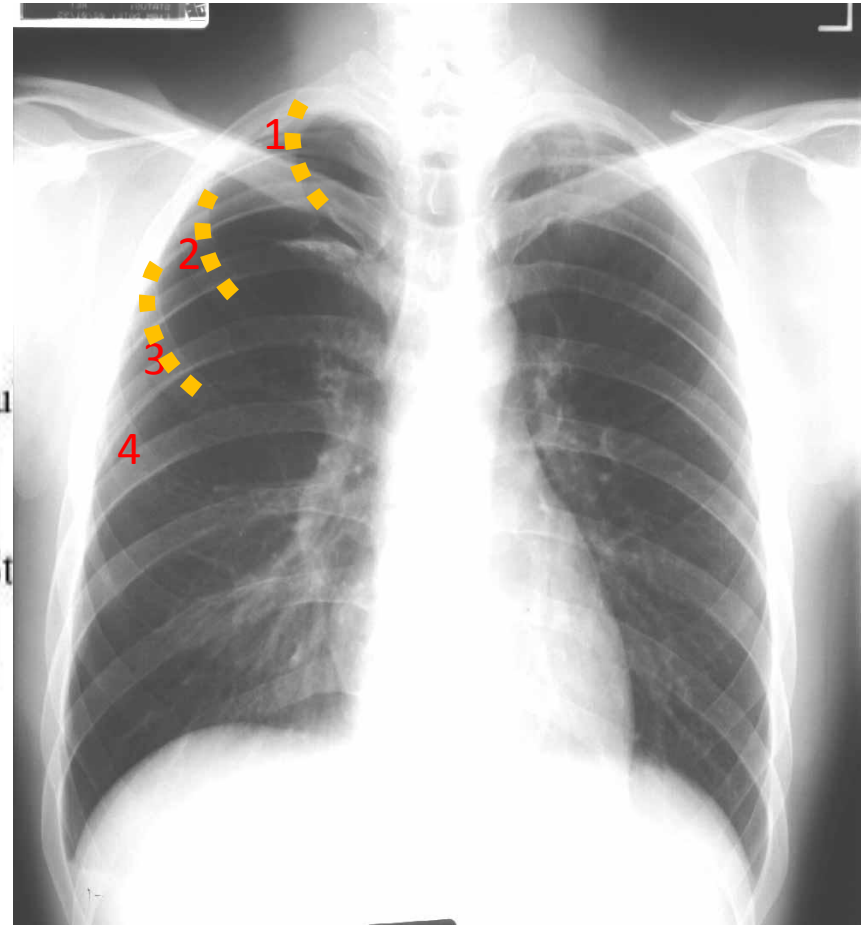
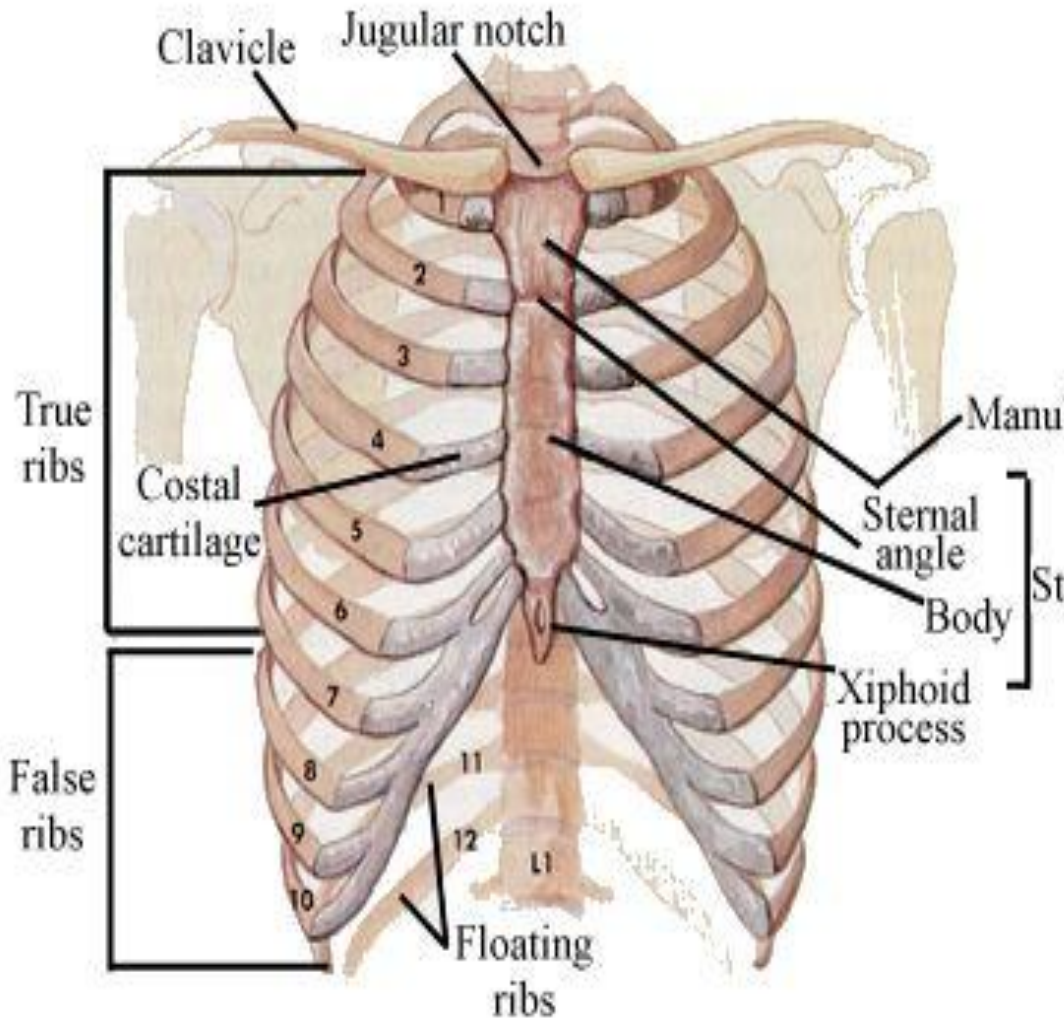

Posterior ribs

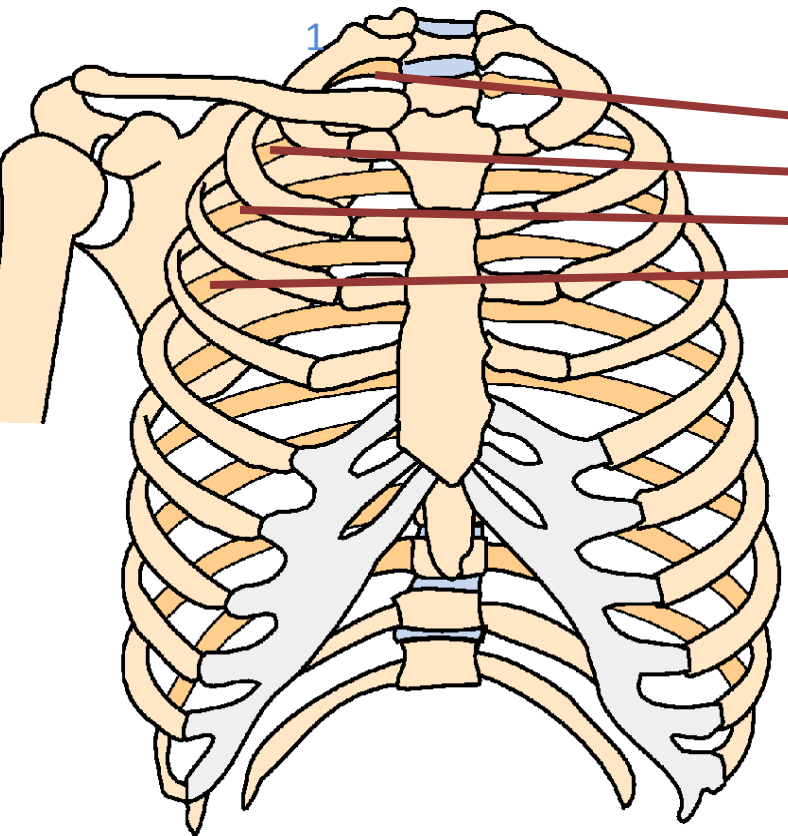

Max Inspiration

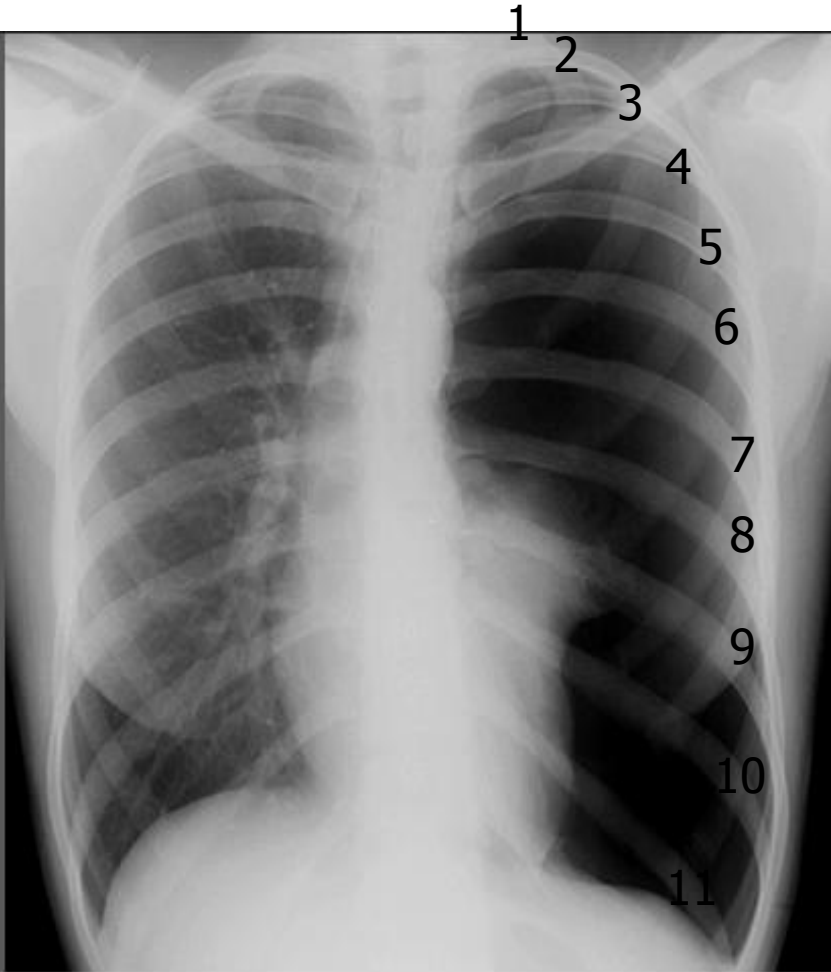

Posterior Ribs

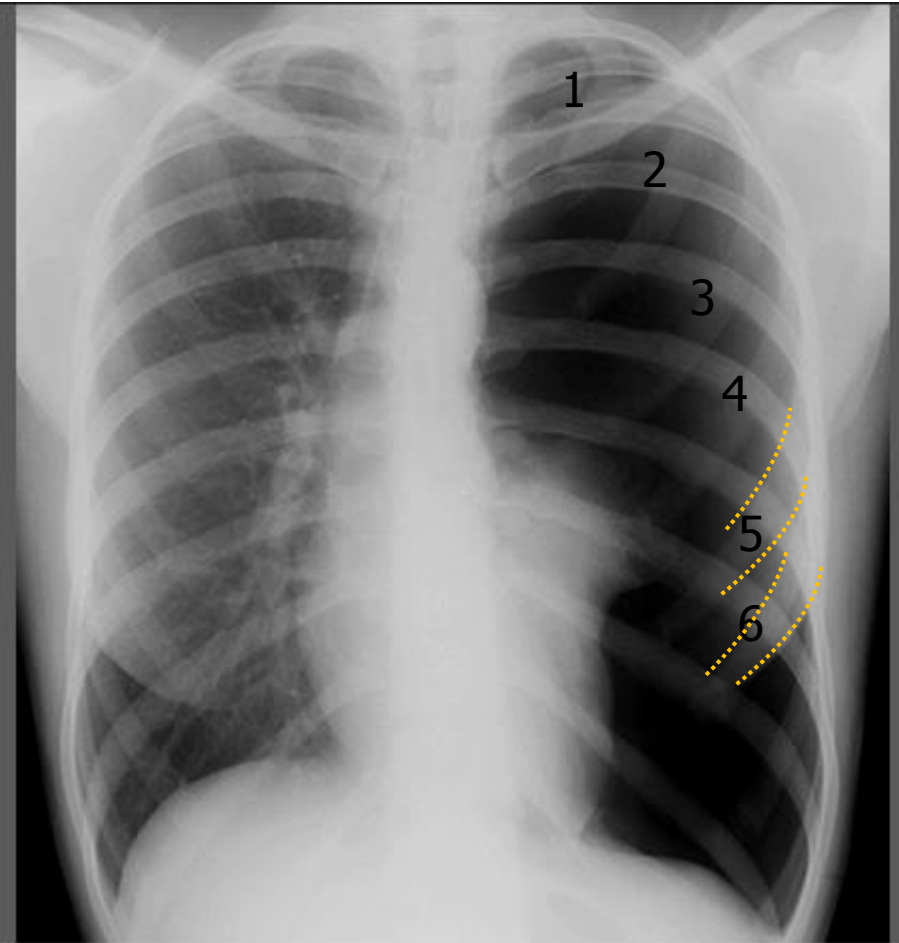

Anterior ribs

Respiratory System

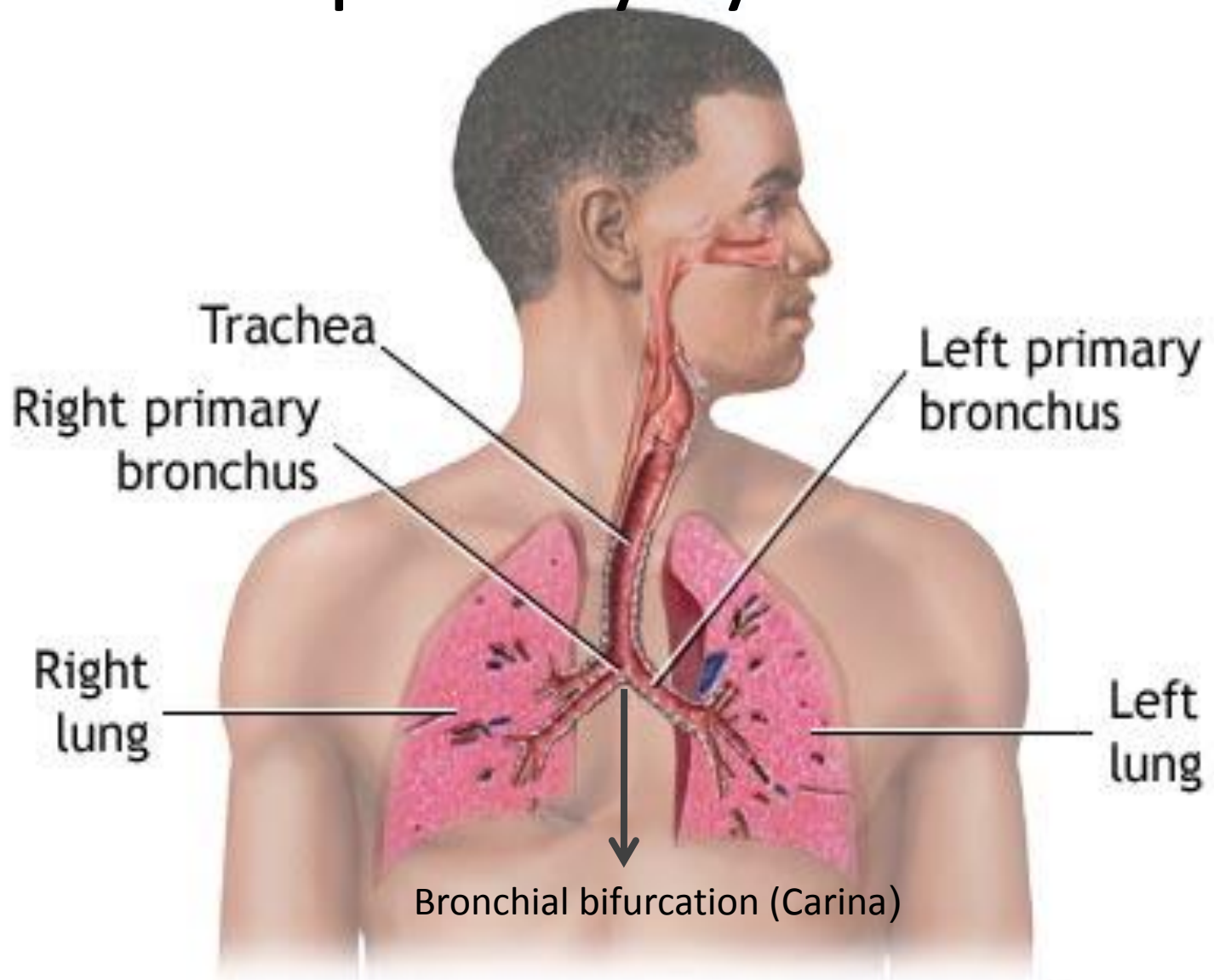

Mediastinum

It is the area of thorax cavity around the lung

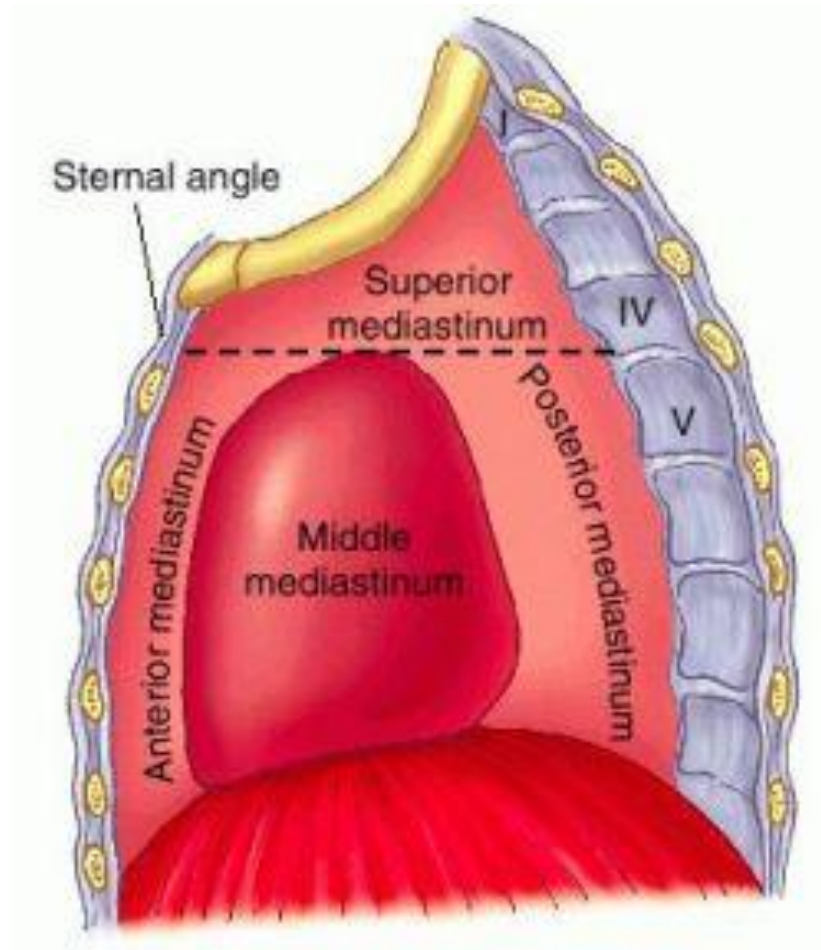

The heart

internally heart is composed of 4 chambers:

2 atria (R&L)

2 ventricles (R&L)

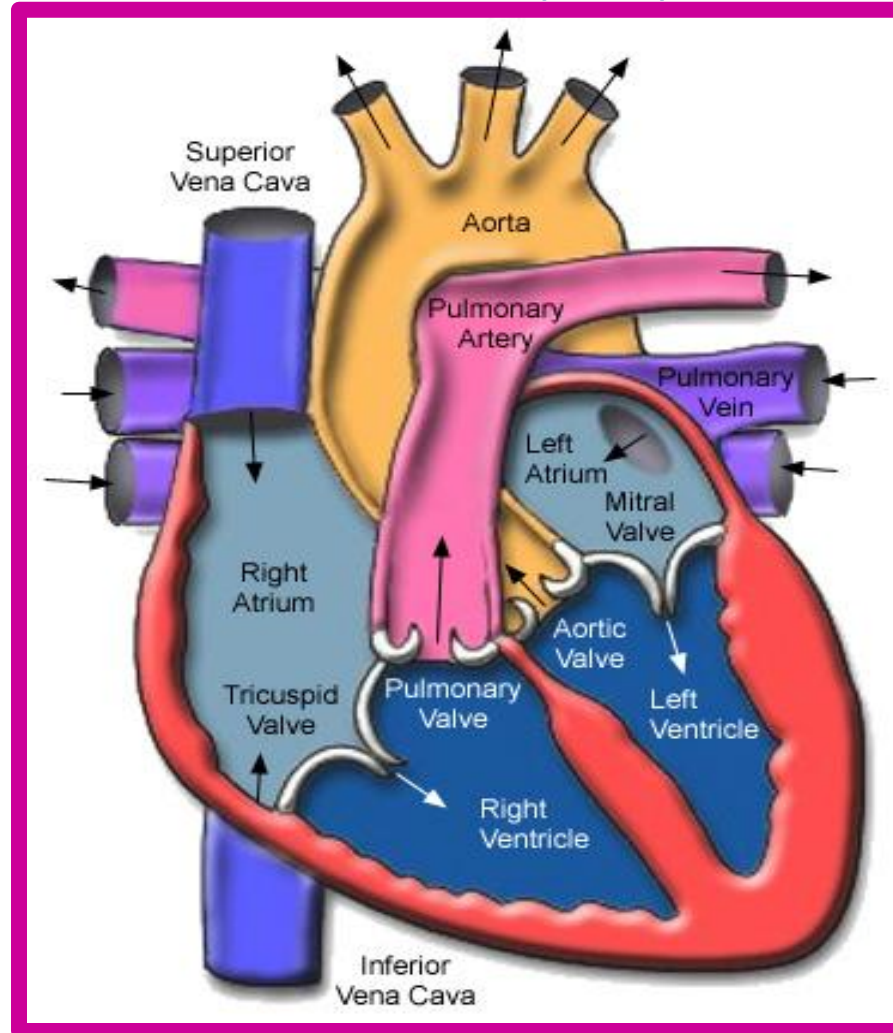

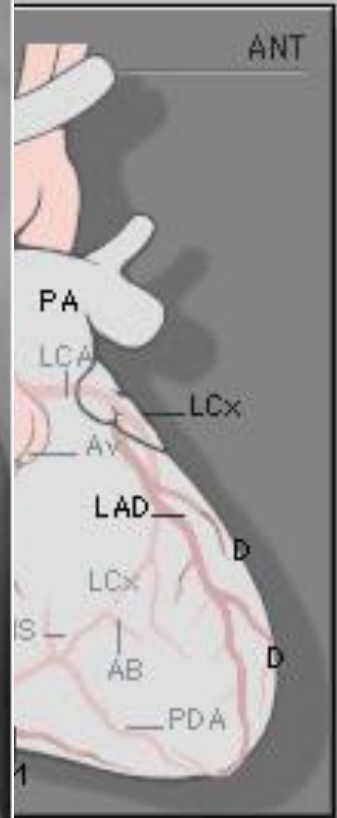
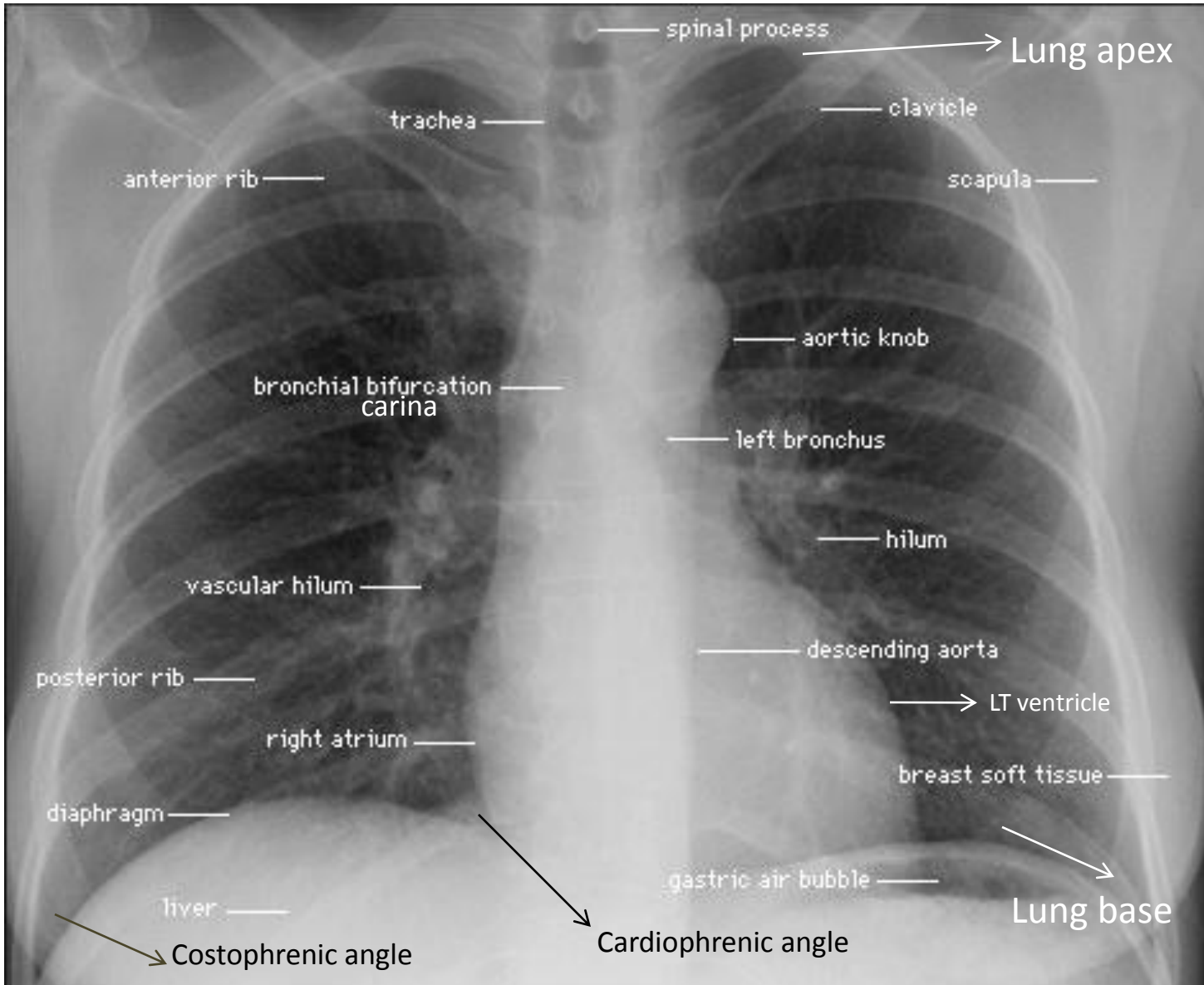

PA Chest

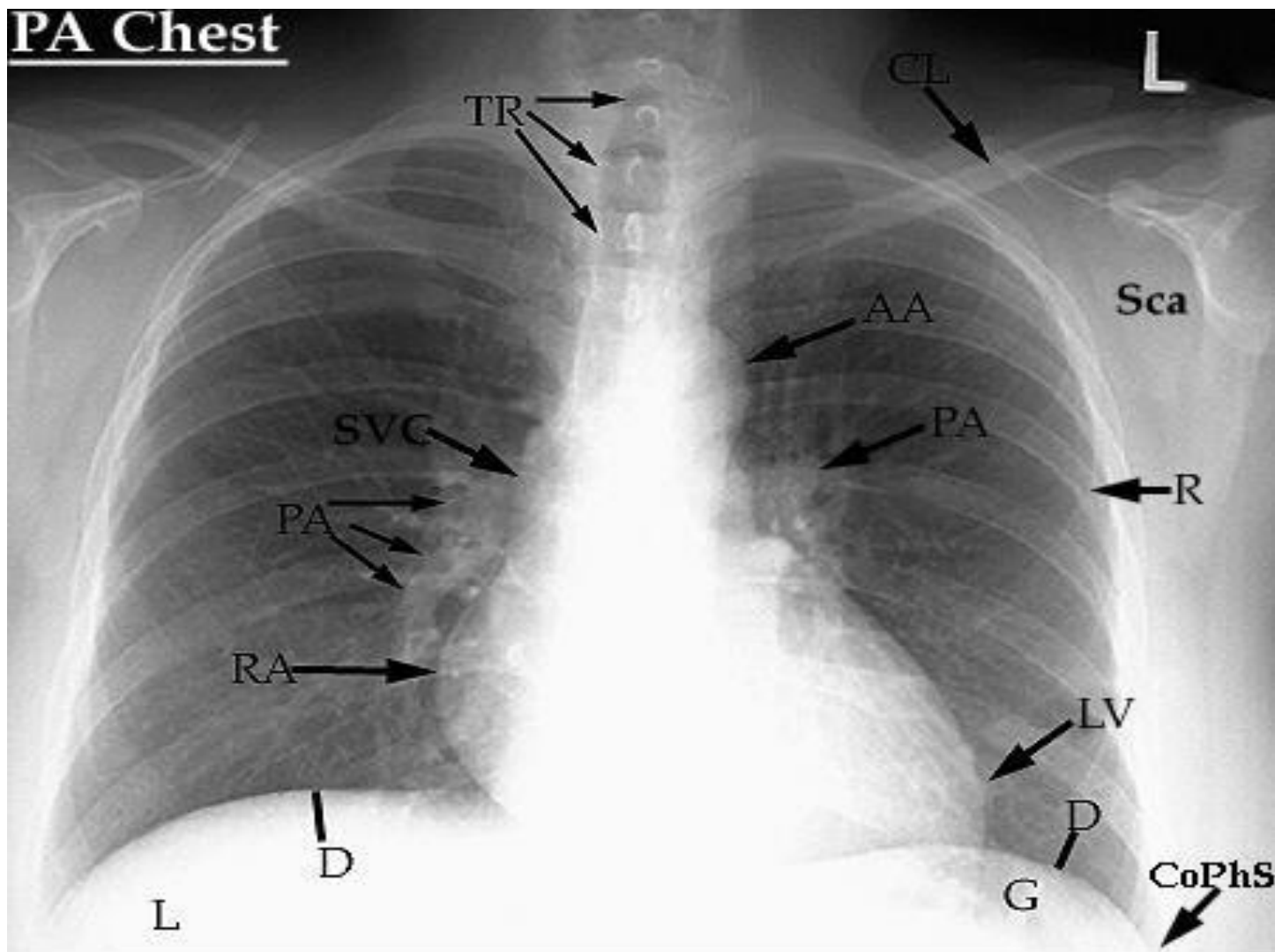

PA=Pulmonary Artery

TR=Trachea

CL=Clavicle

AA=Aortic Arch

SVC=Superior Vena Cava

RA=Right Atrium

CoPhS=Costophrenic Sulcus

LV=Left Ventricle

D=Diaphragm

G=Gastric Air Bubble

L=Liver

Sca=Scapula

R=Rib

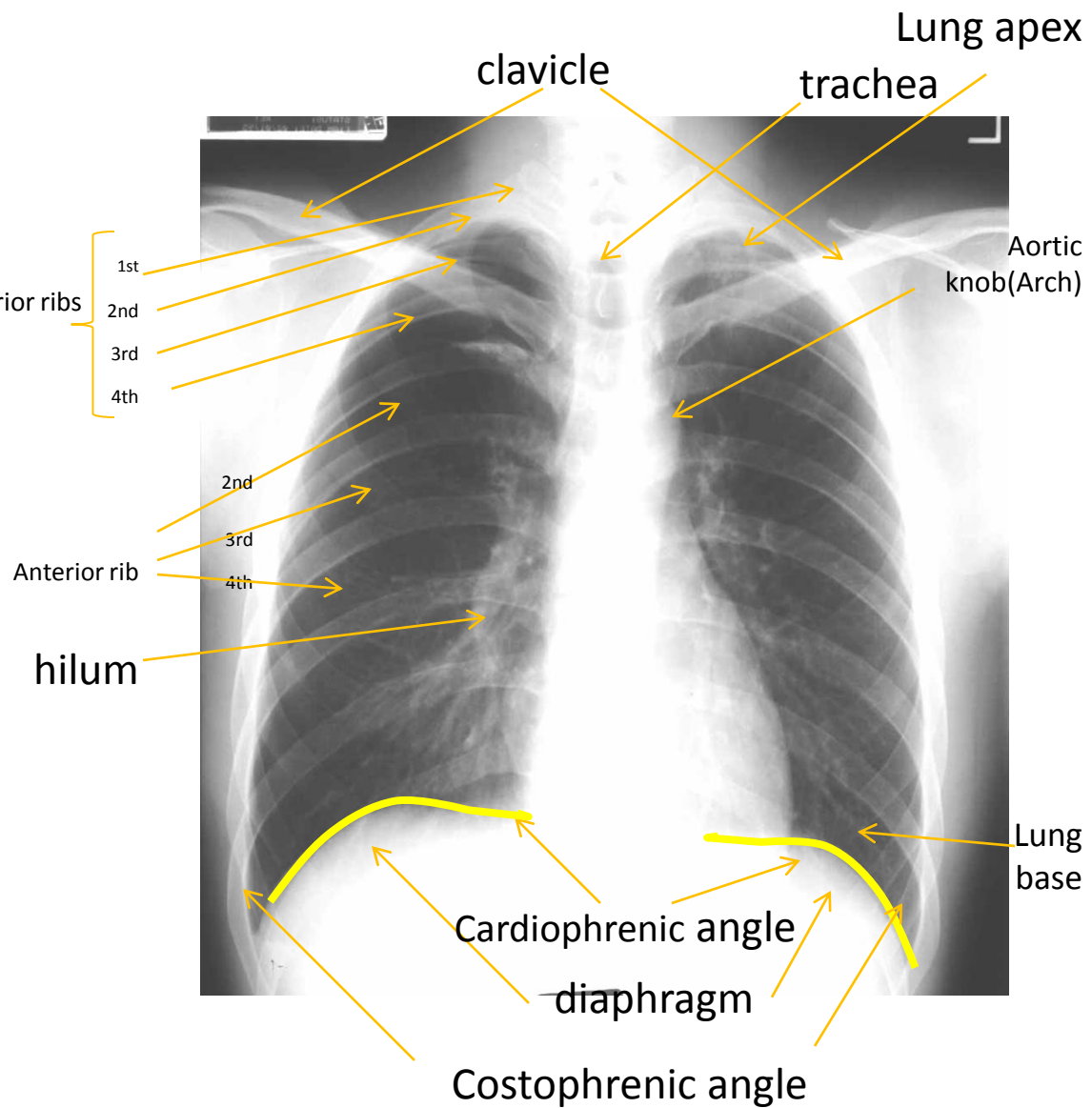
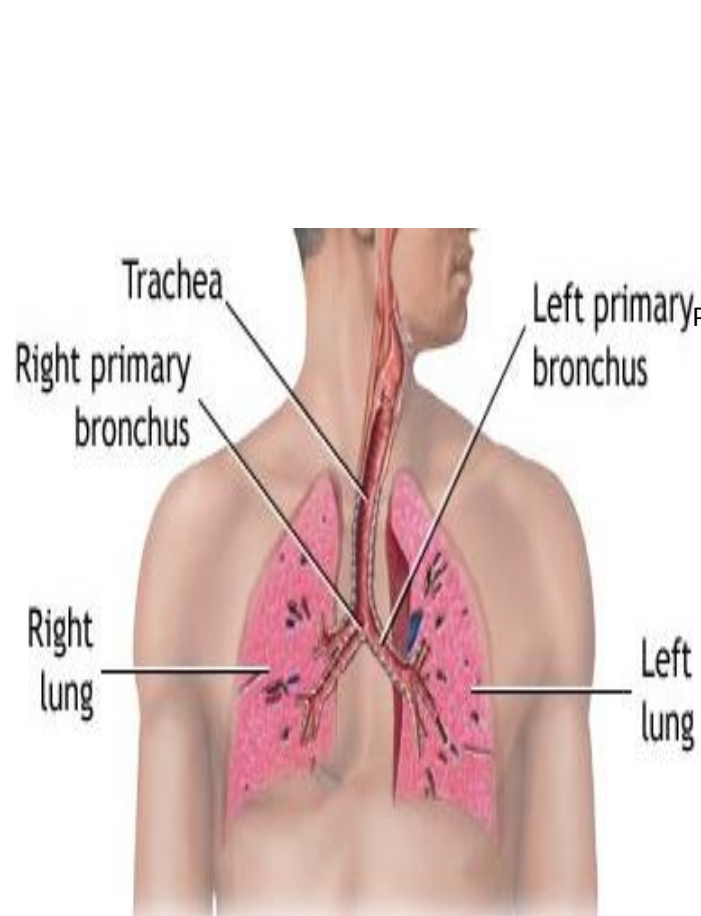

Aortic arch & Aortic knob

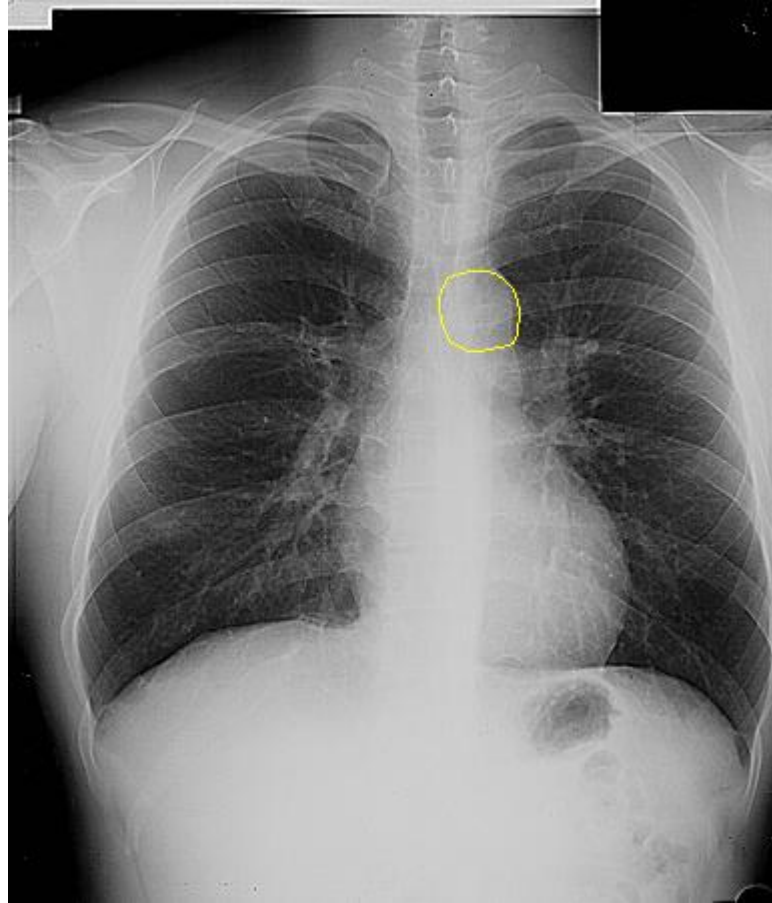

Eosophagus

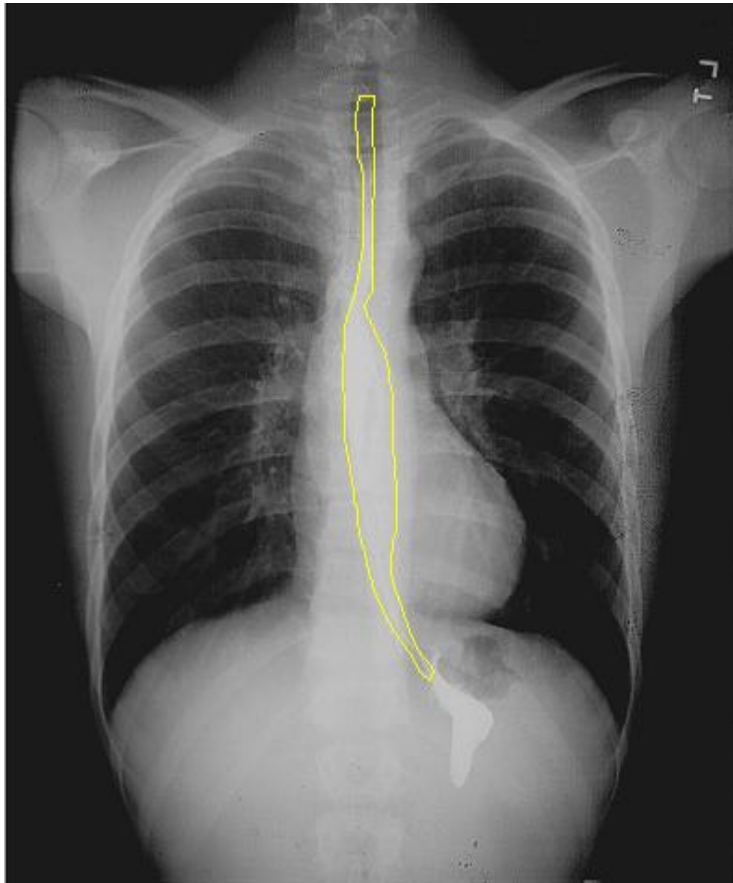

Trachea

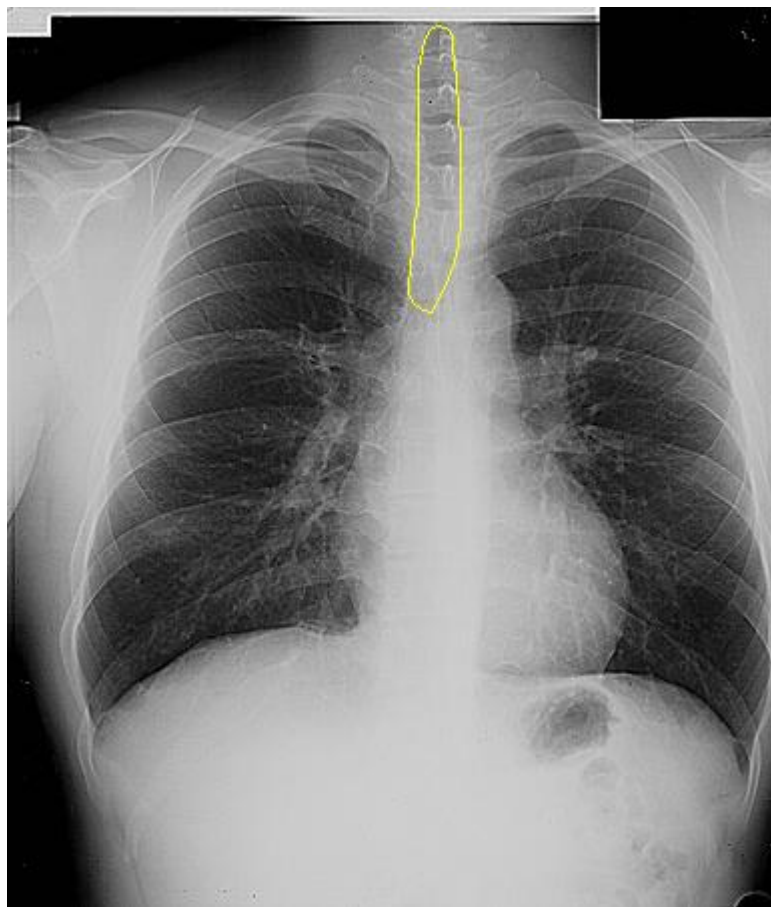

Chest lateral

Retro sternal space

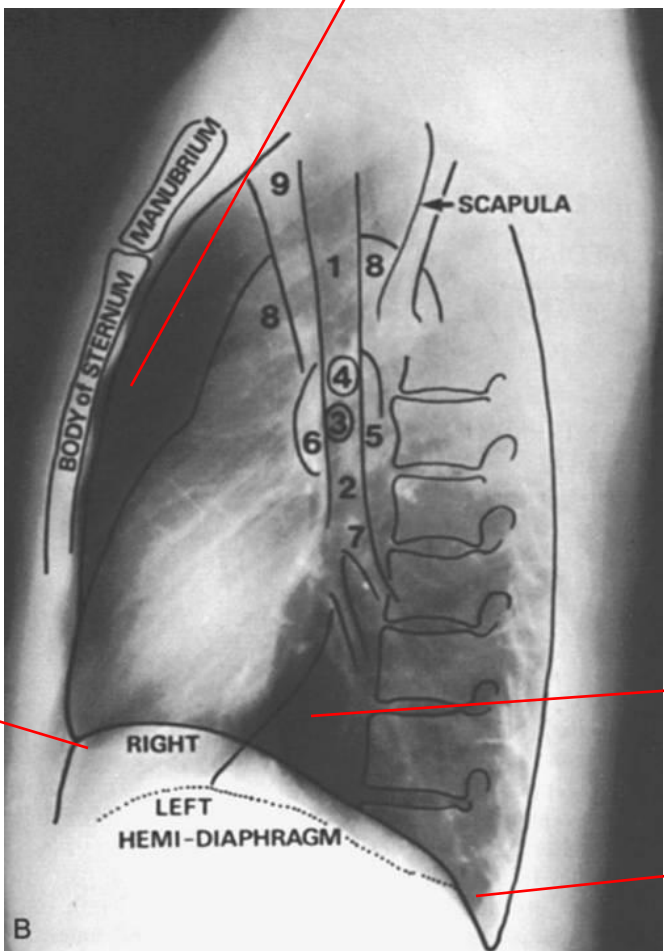

Anterior costophrenic angle

Retro cardiac space

Posterior costophrenic angle

B

Lateral Chest

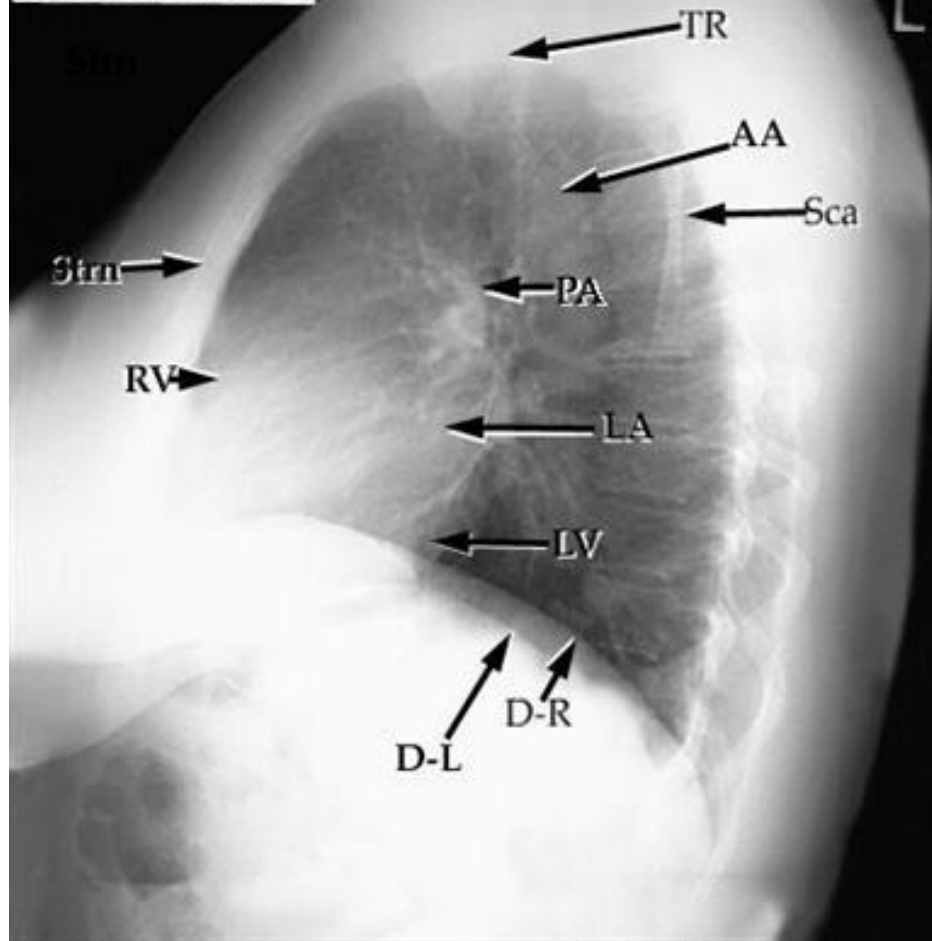

TR=Trachea
Strn=Sternum
AA=Aortic Arch
Sca=Scapula
PA=Pulmonary Artery

D-R=Right Hemidiaphragm
D-L=Left Hemidiaphragm
RV=Right Ventricle
LV=Left Ventricle

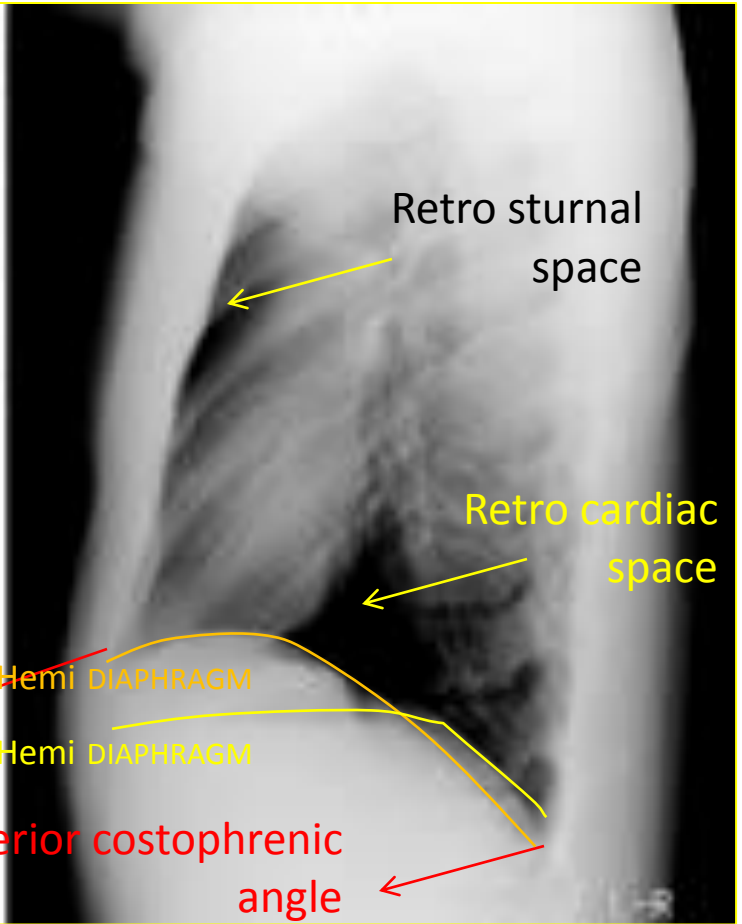
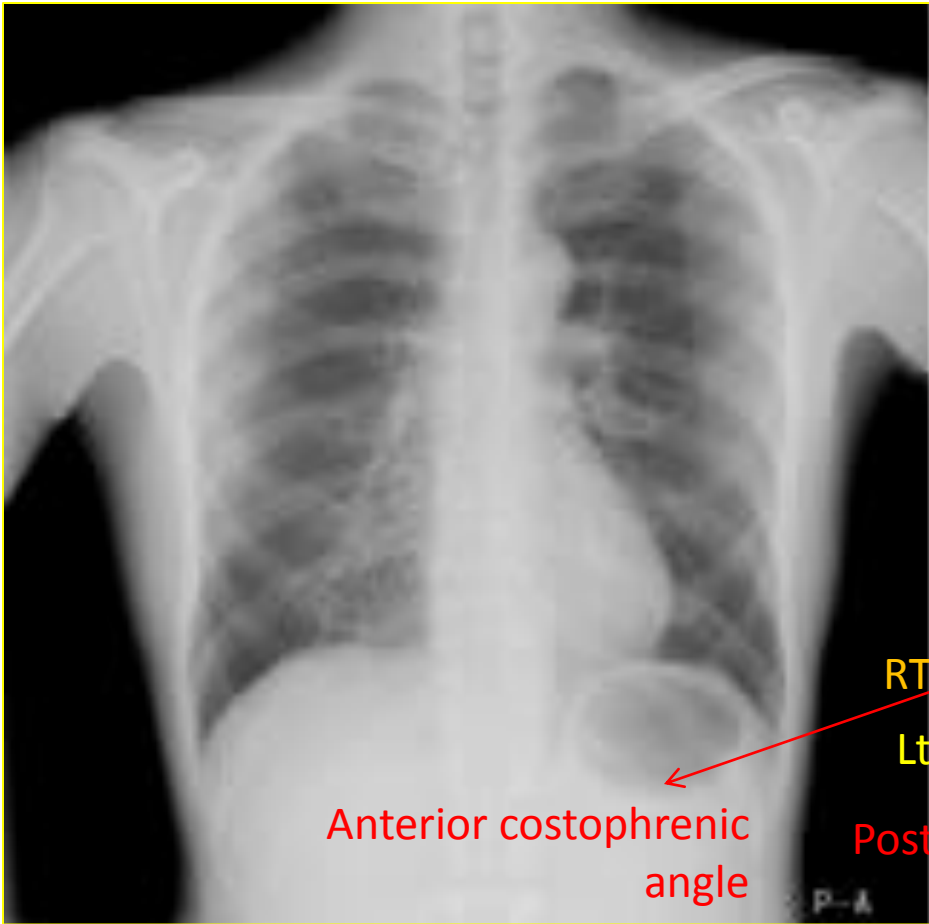

THANK YOU