

# skull

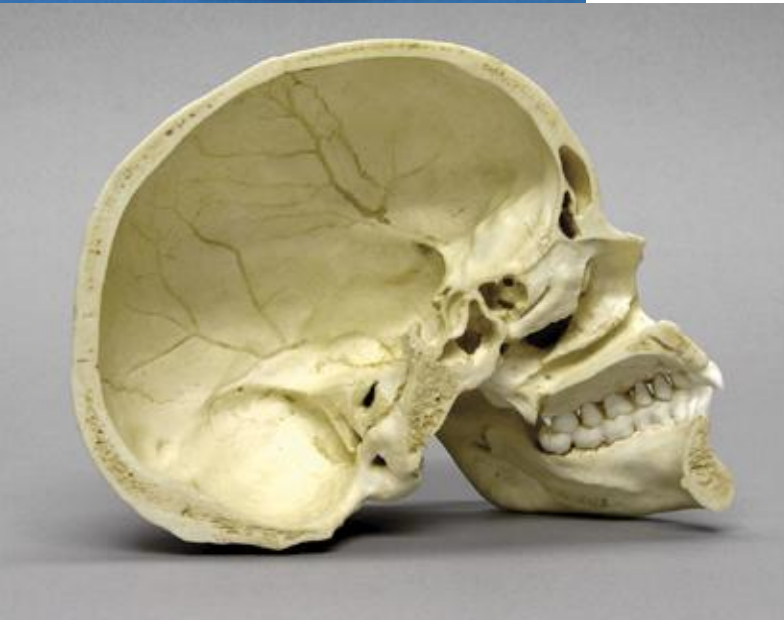
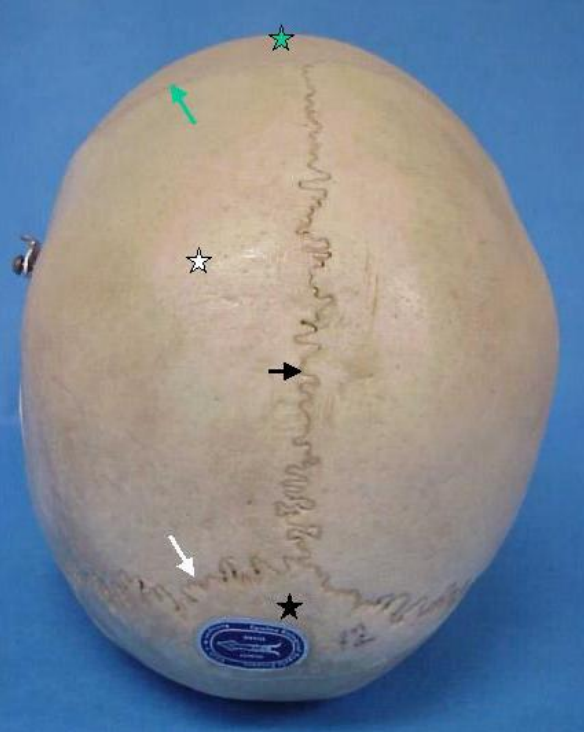

# skull

The skull is divided into :

- 8 Cranial Bones .
- 14 Facial Bones .

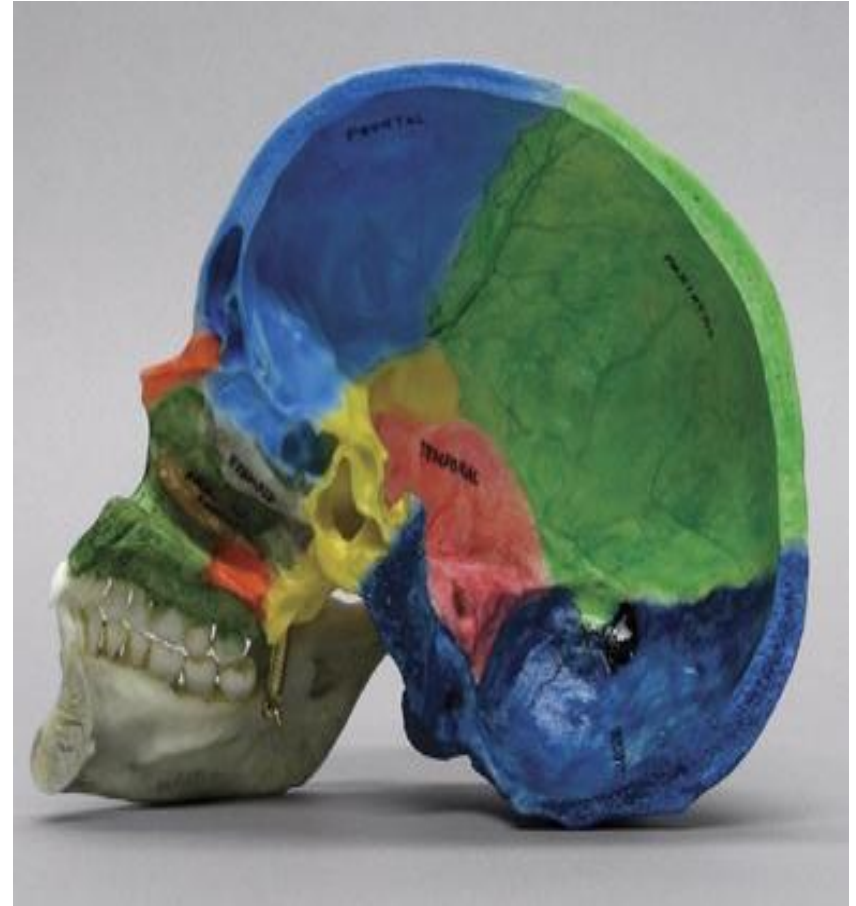

# Cranial Bones

- Frontal bone
- occipital
- Rt. Parietal Bone
- Lt. Parietal Bone
- Rt. Temporal Bone
- Lt. Temporal Bone
- Sphenoid
- Ethmoid

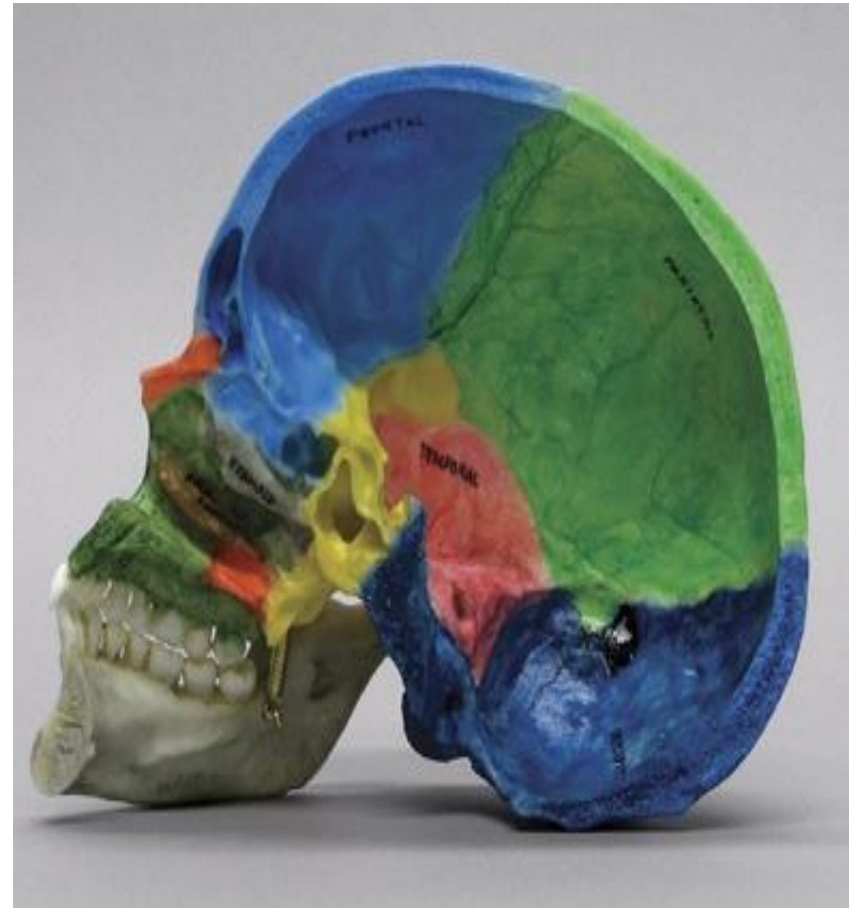

# Frontal bone

Supraorbital margin

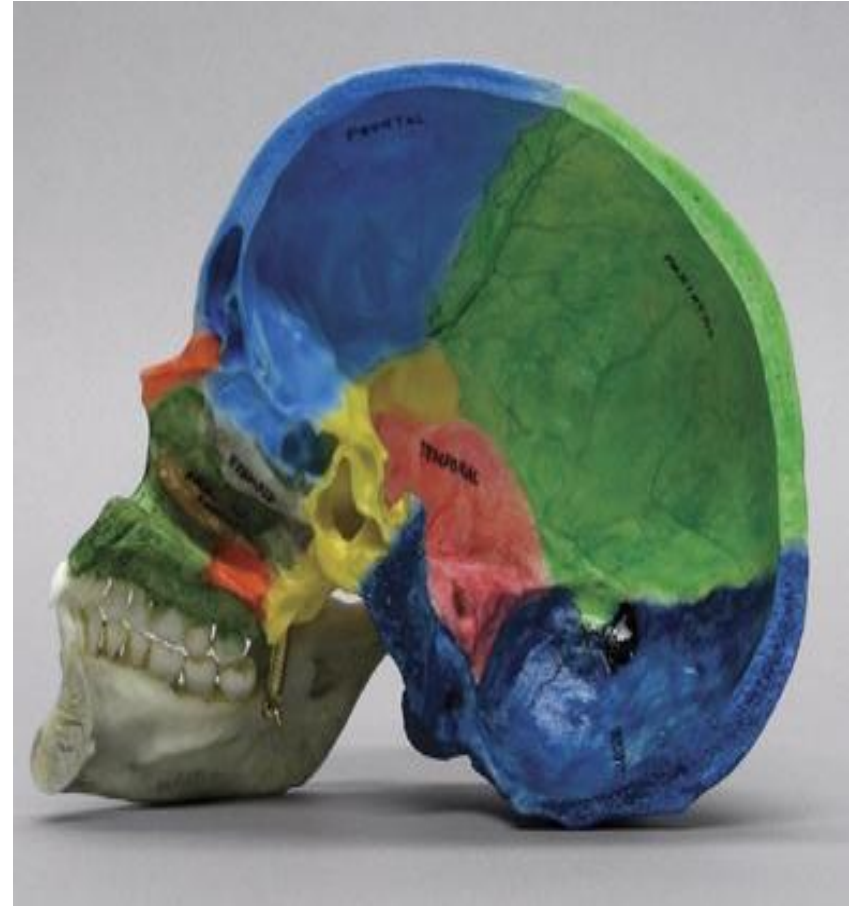
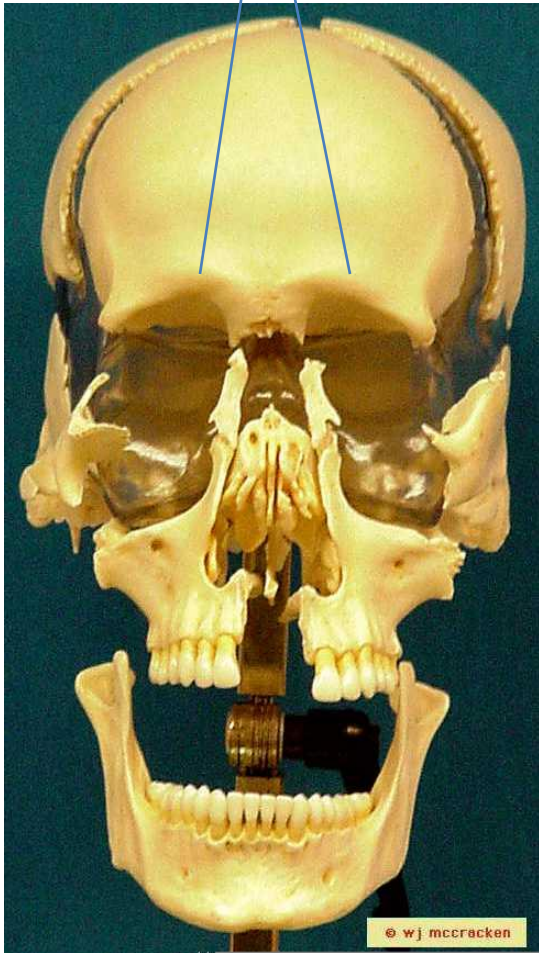

# PA

Supraorbital margin

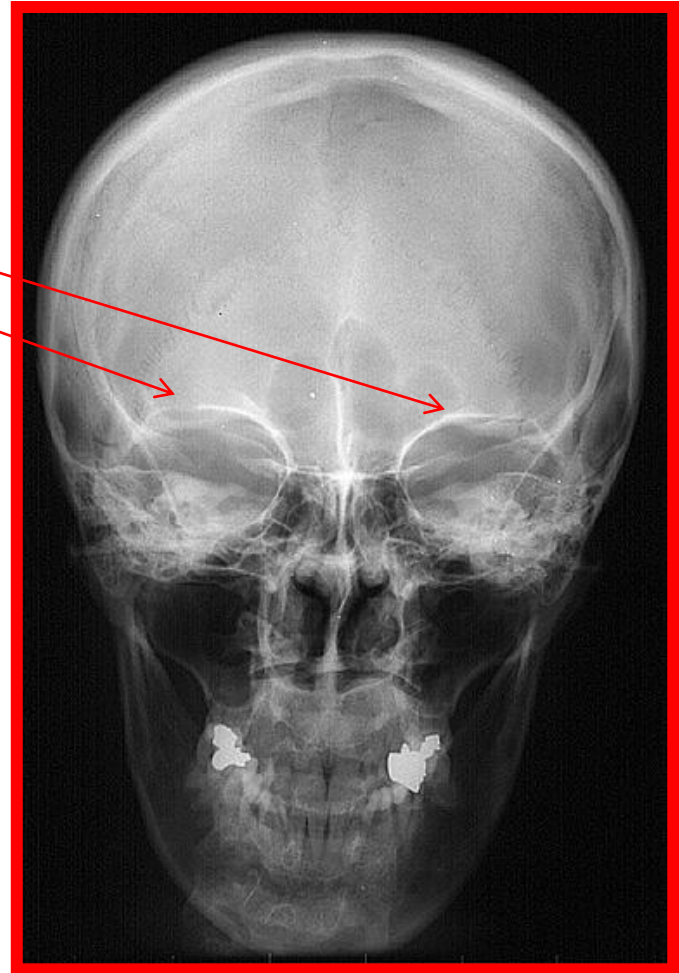
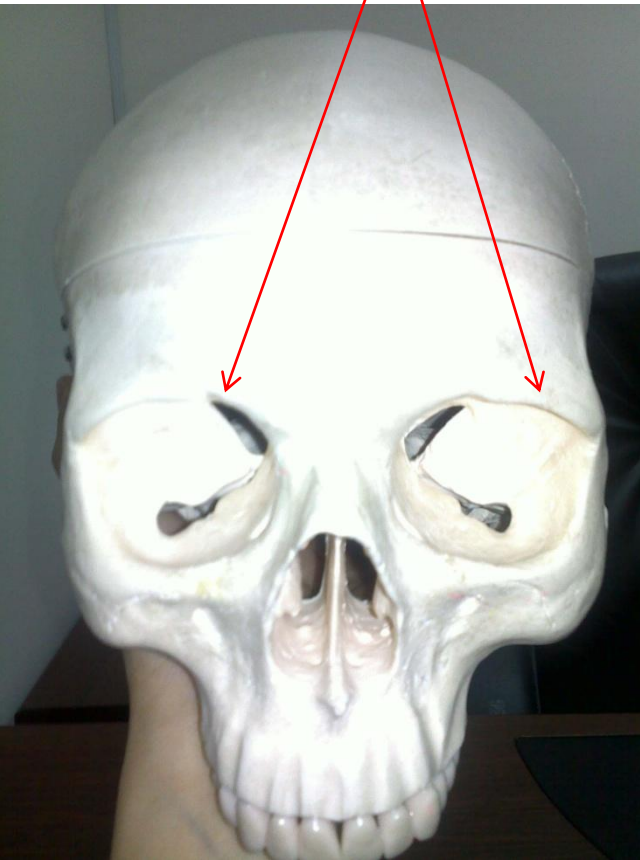

# Caldwell view PA with angle

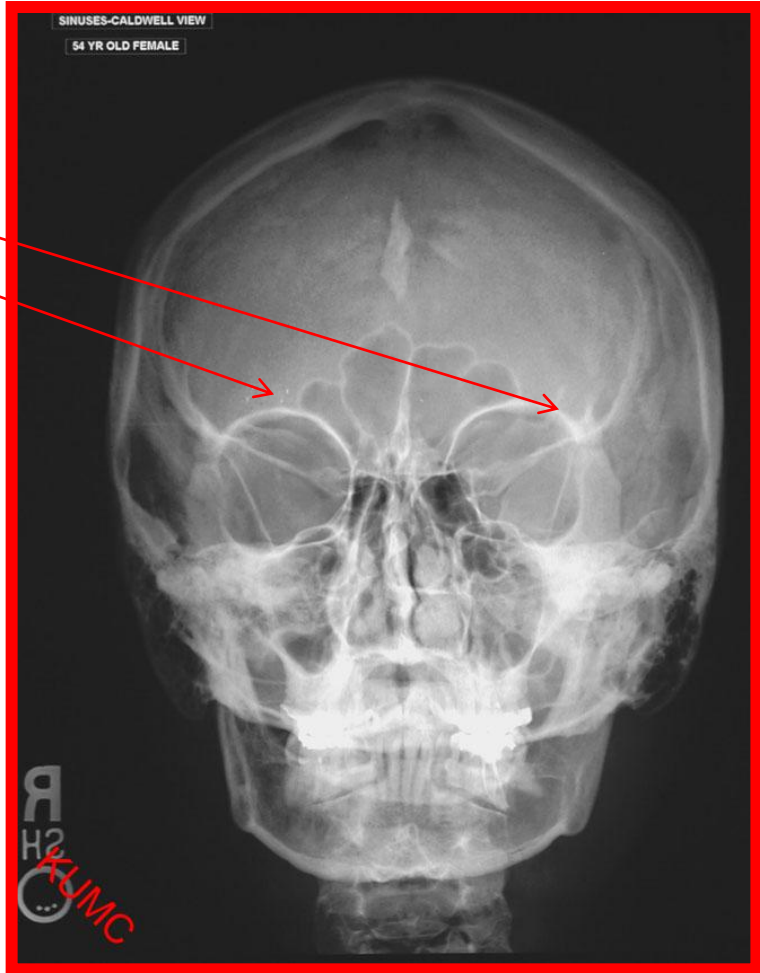
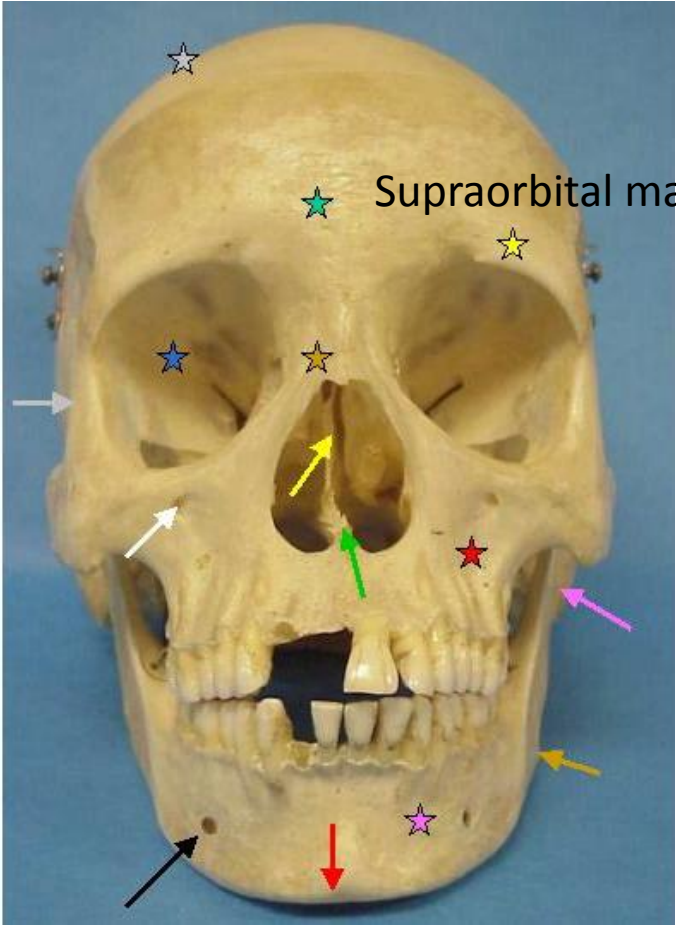

# Lateral skull

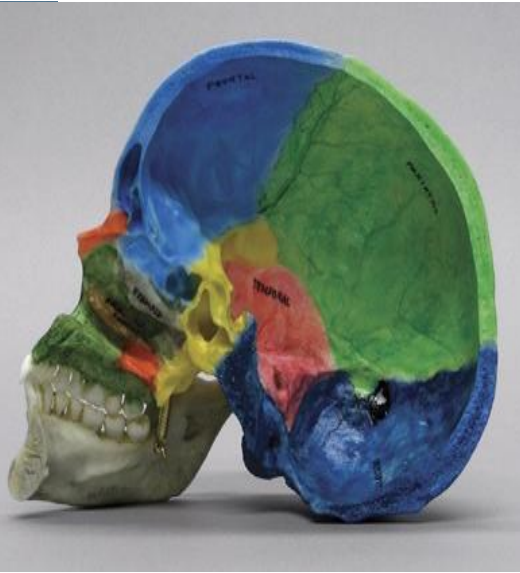
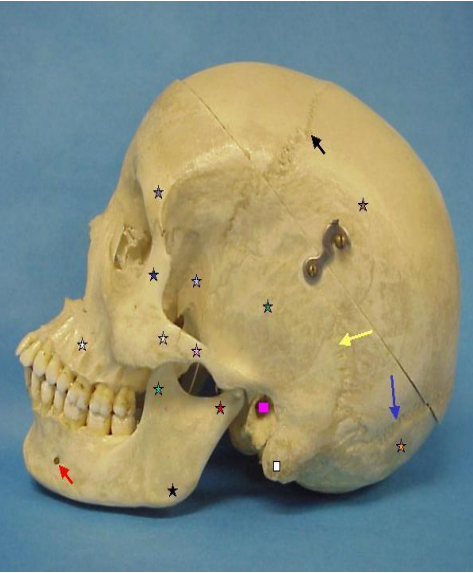
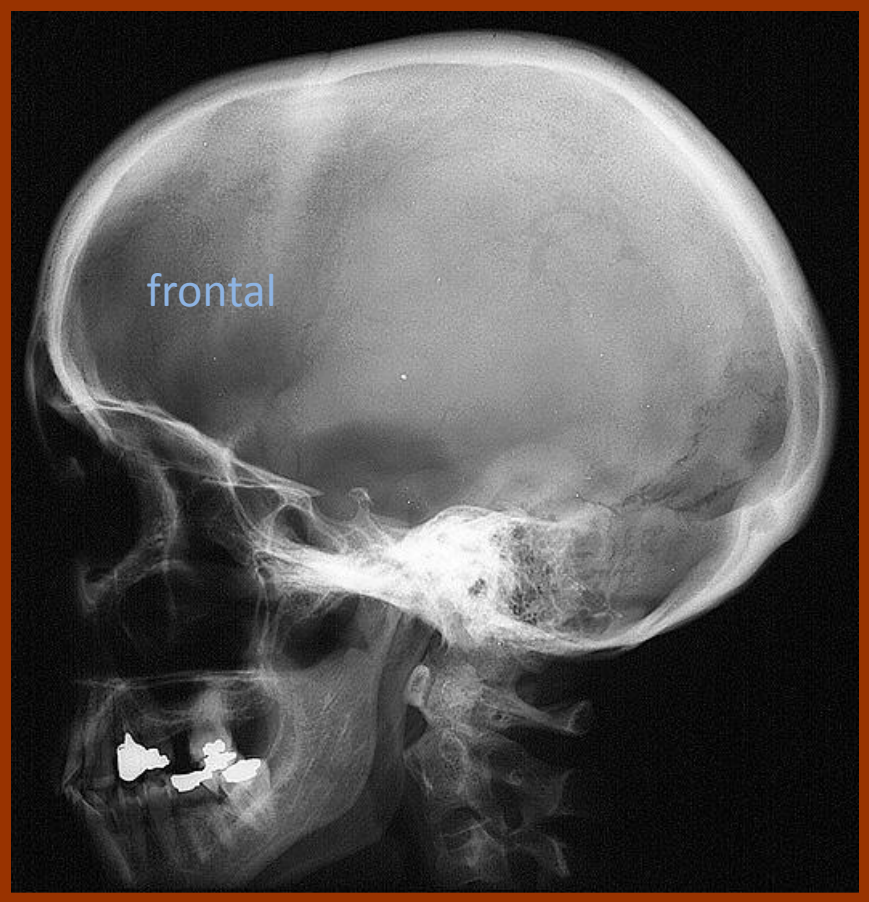

# Sphenoid



2008 Bone ClotID en08 800S

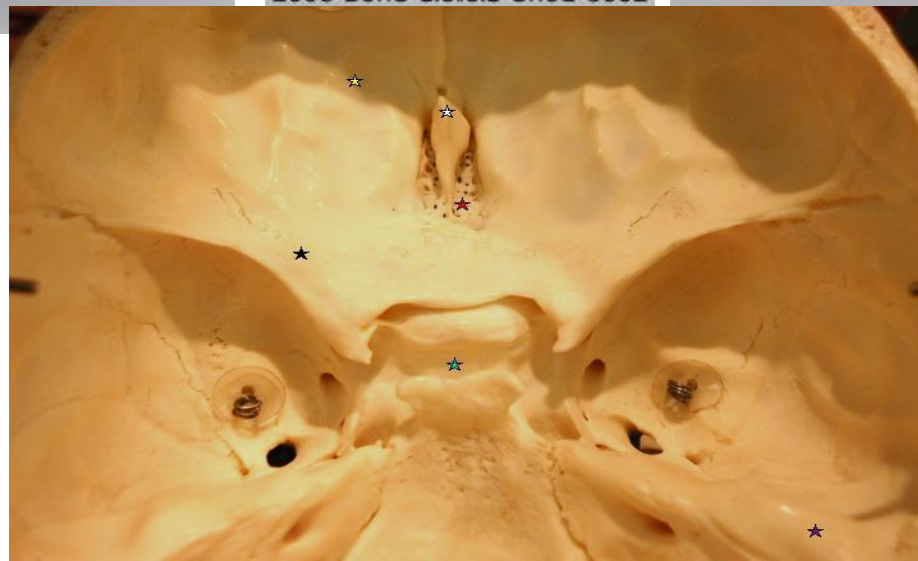
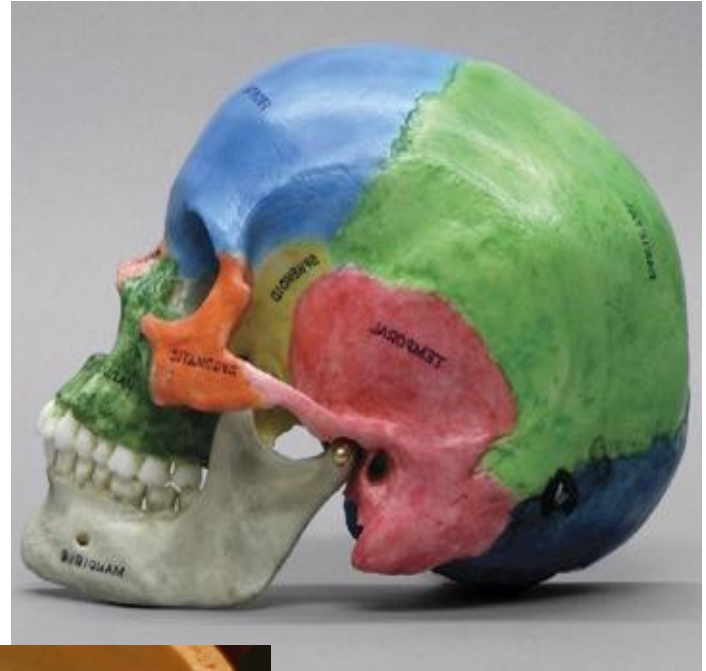



# Sphenoid lateral

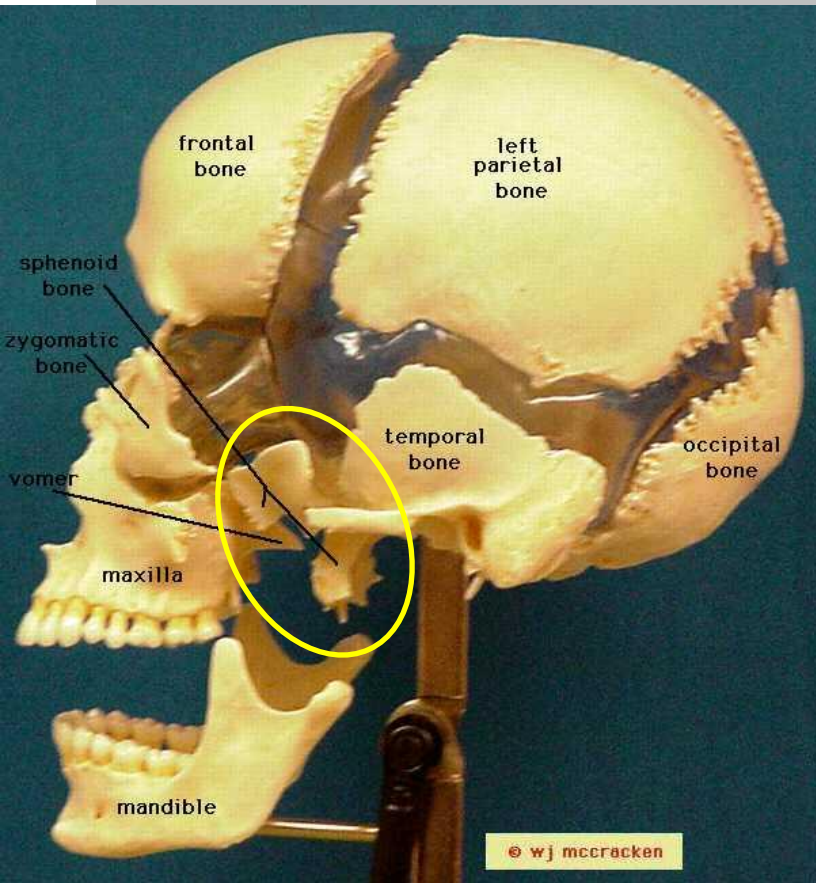

# Sphenoid lateral

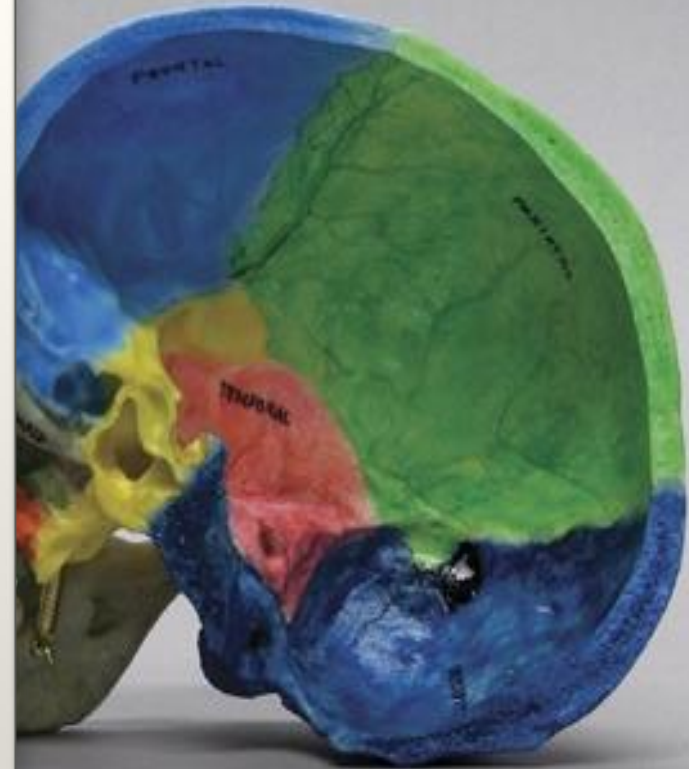
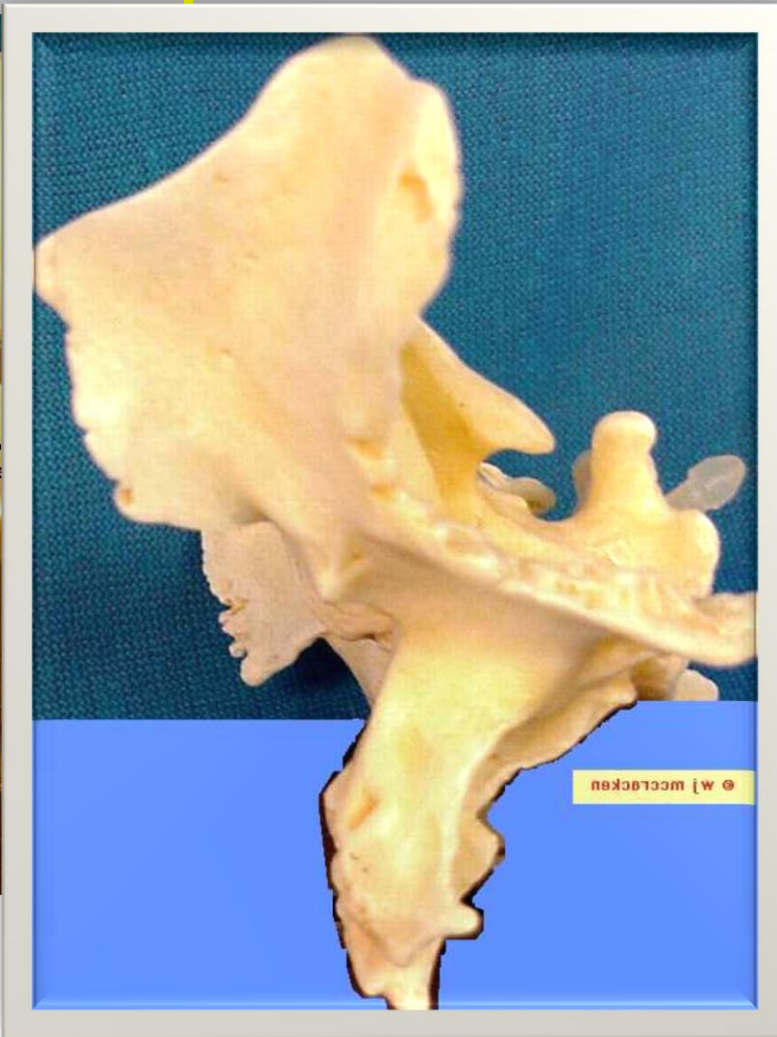
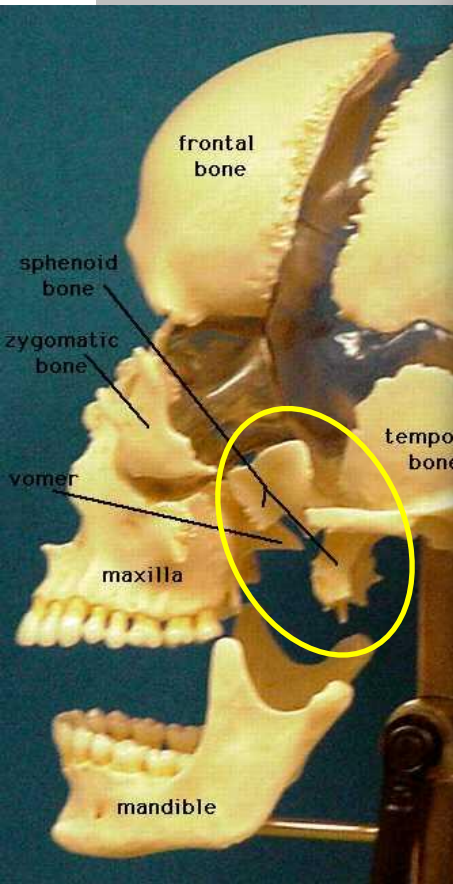

Anterior clinoid processes in the lesser wing

Posterior clinoid processes

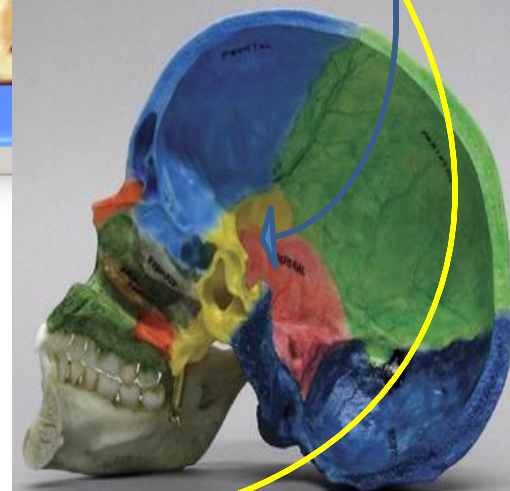
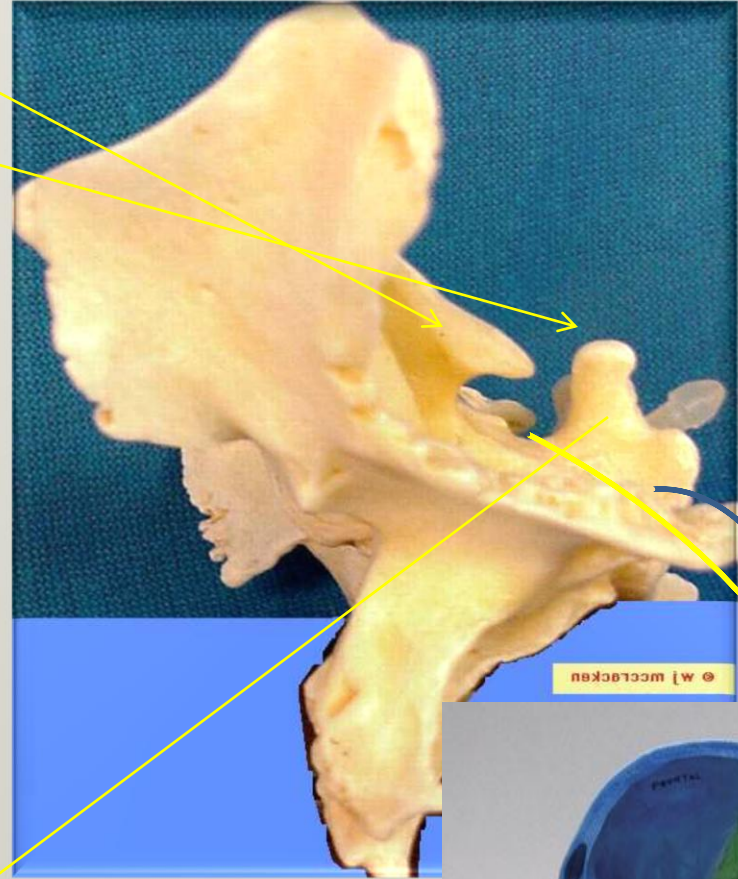
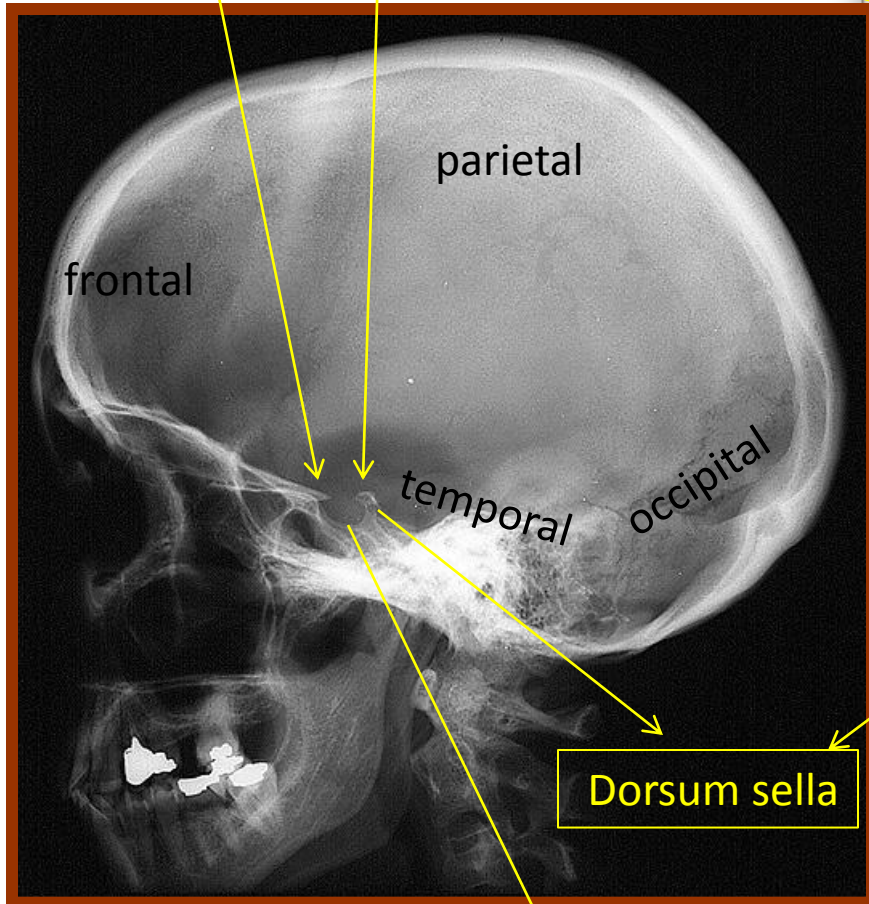

Sella turcica

# Sphenoid anterior view

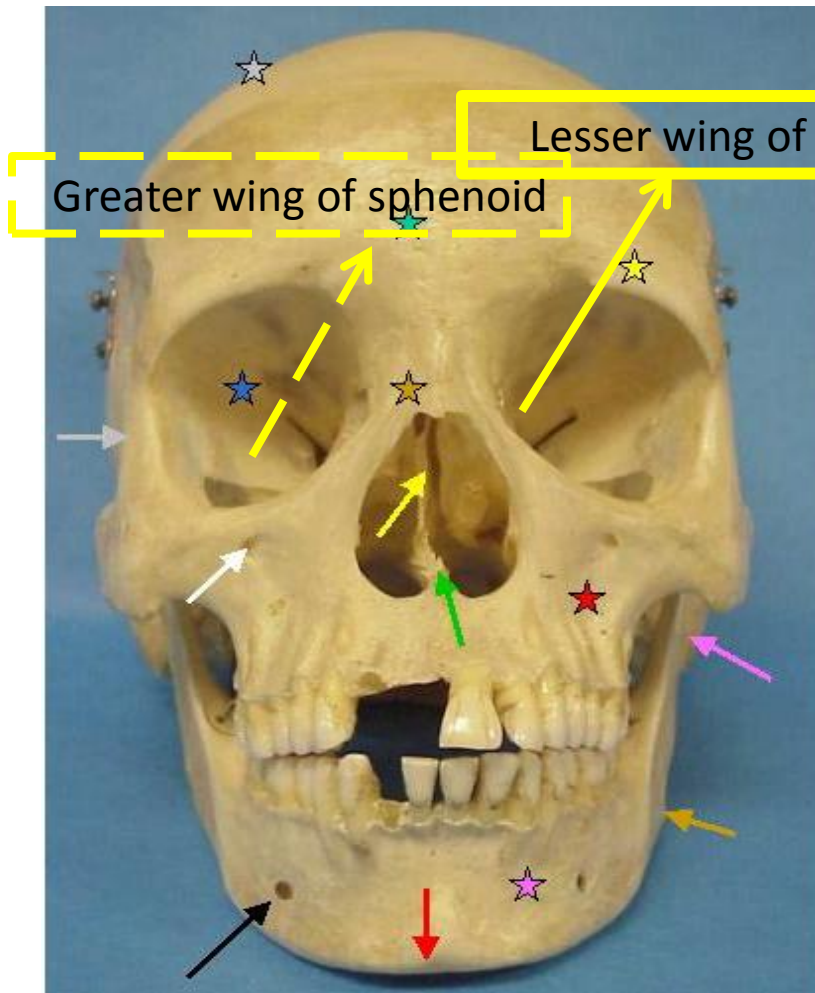

# Sphenoid anterior view

Greater wing of sphenoid

Lesser wing of sphenoid

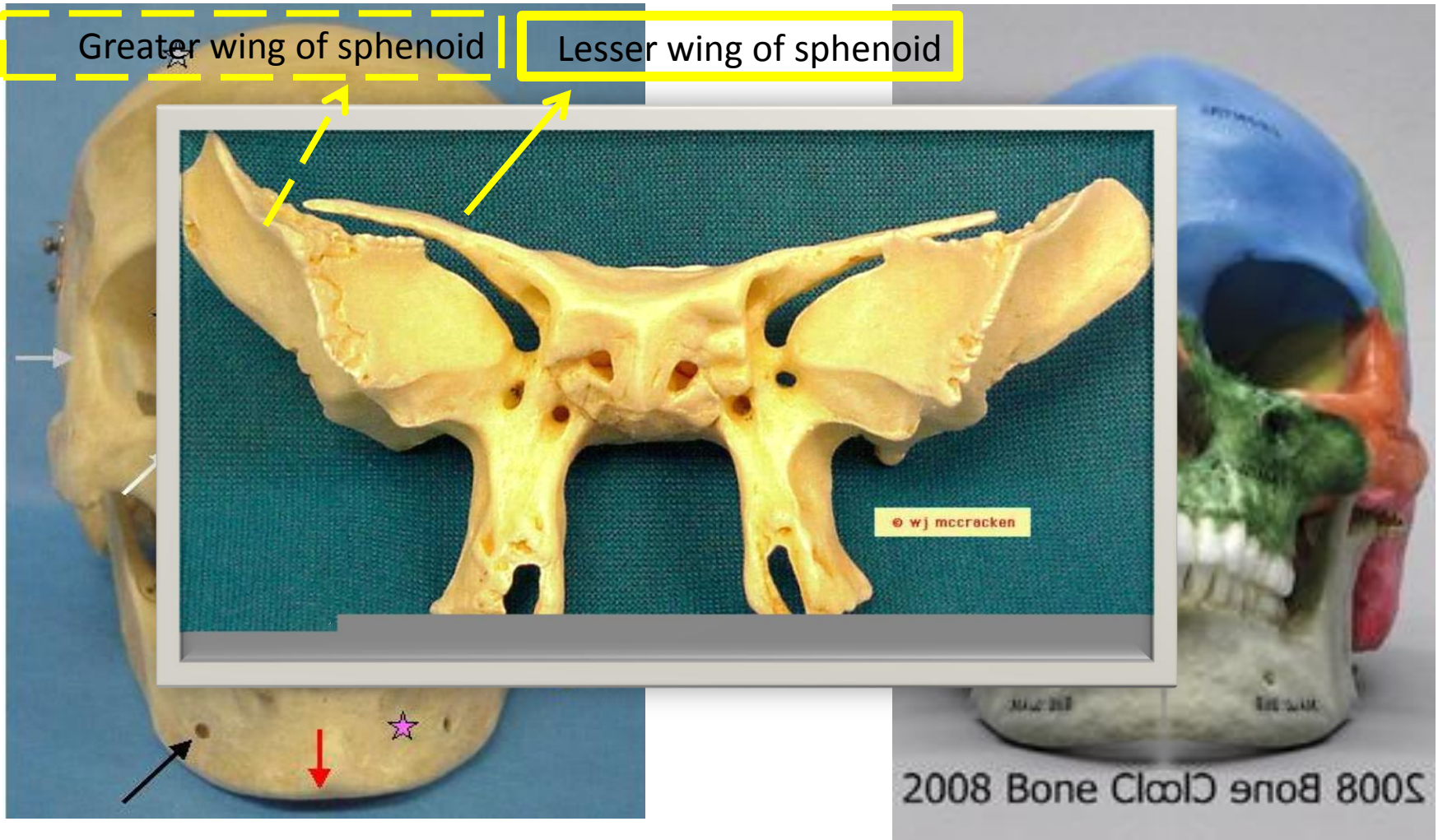

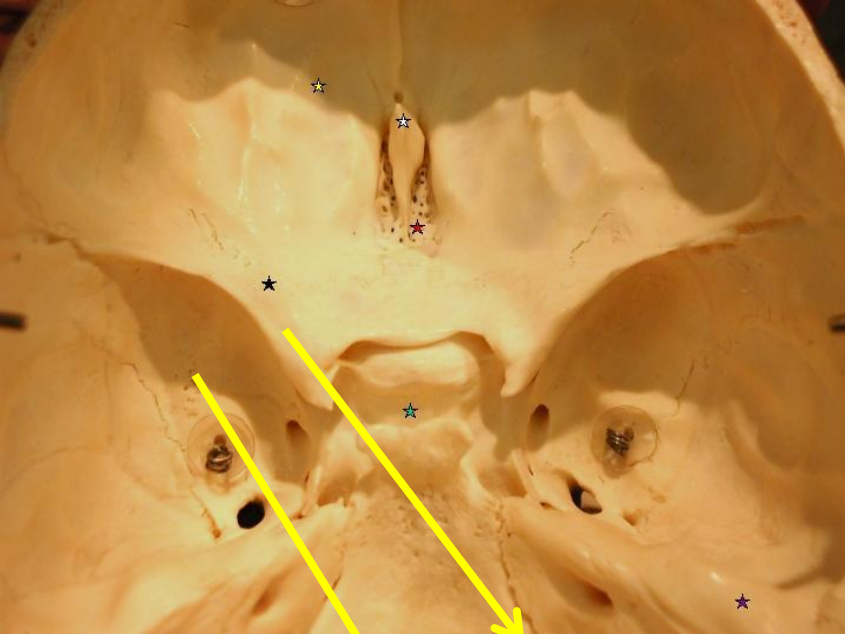

PA

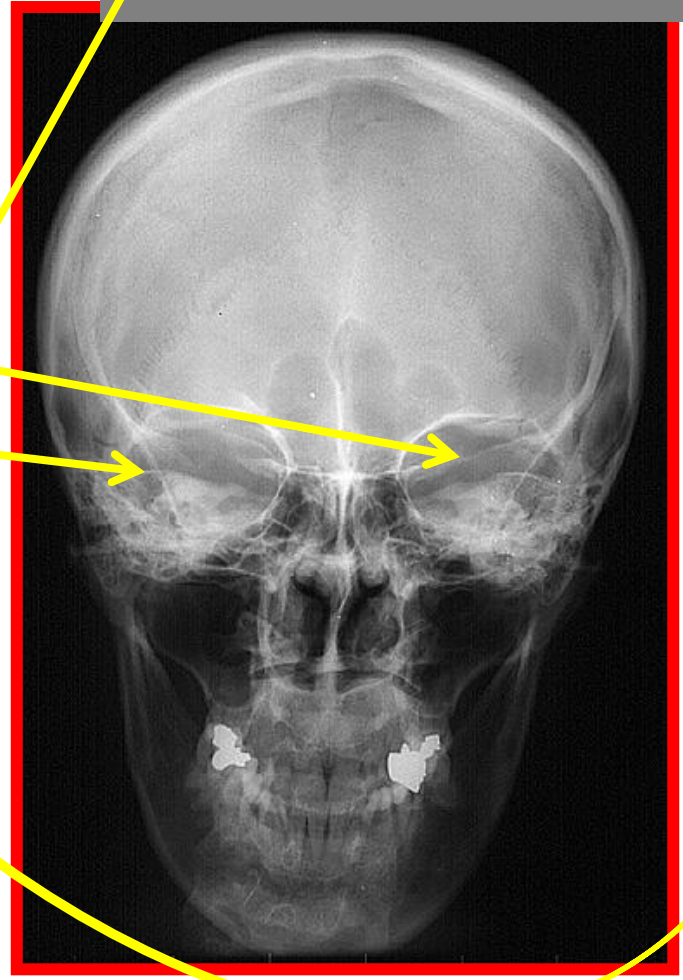
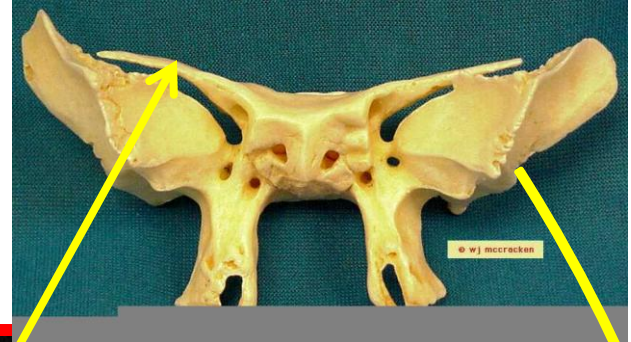

Lesser wing of sphenoid

Greater wing of sphenoid

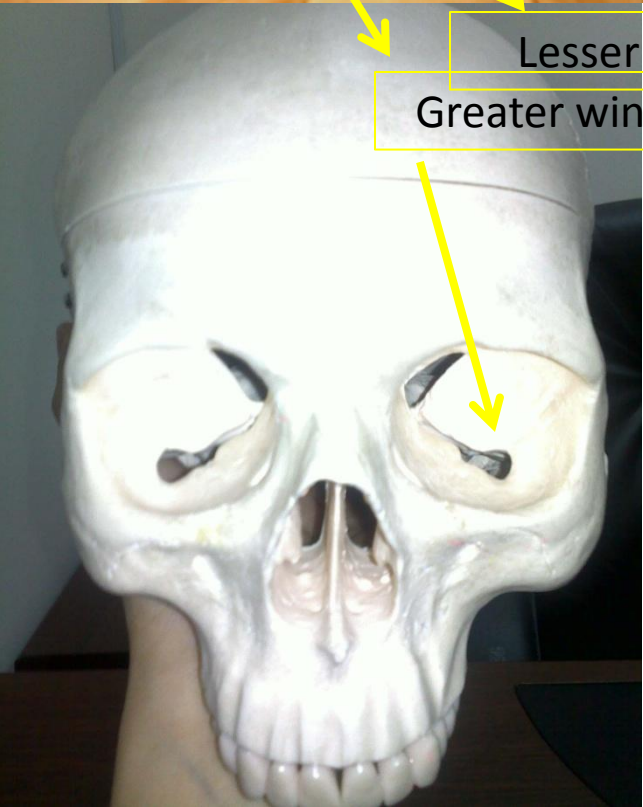

# Ethmoid

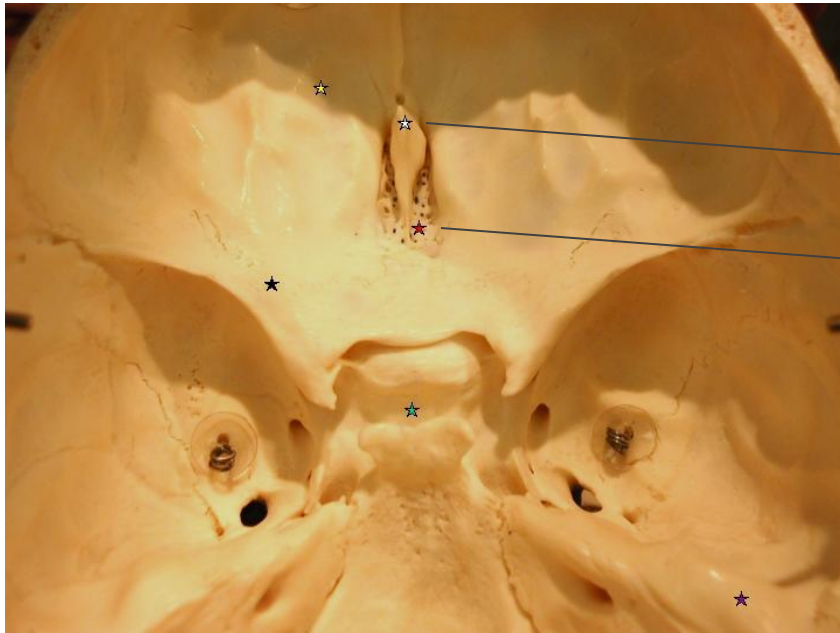
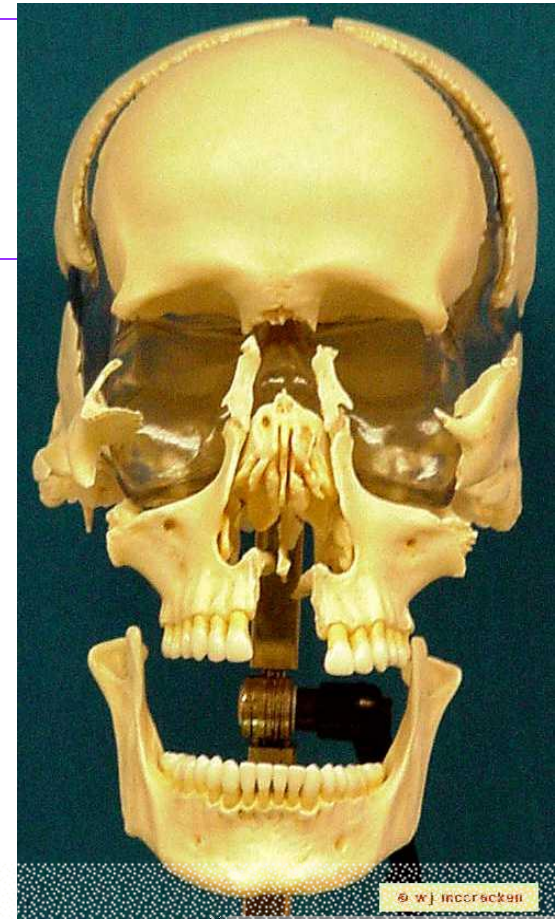
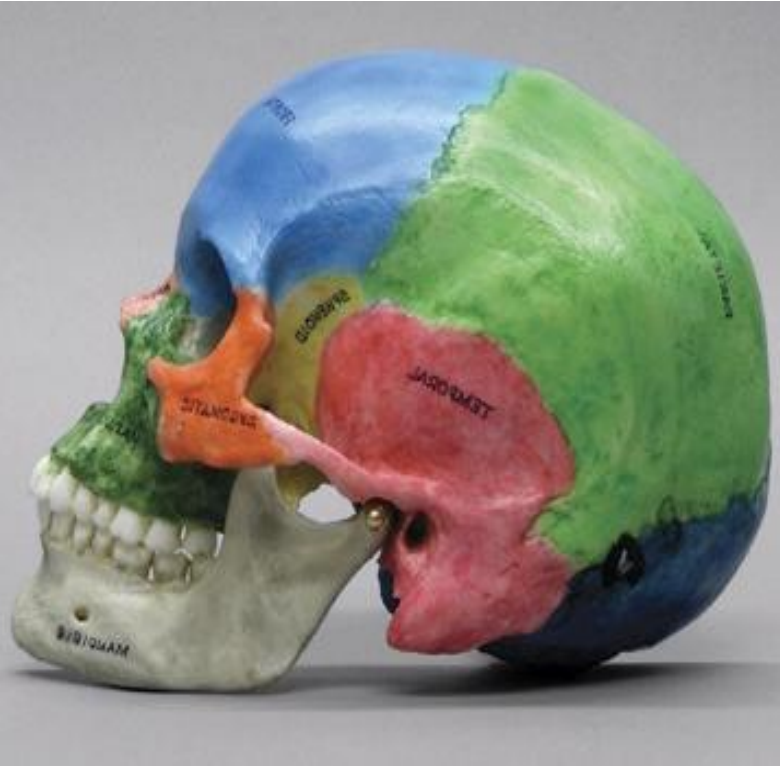

**Anterior View**

**Left Lateral View**

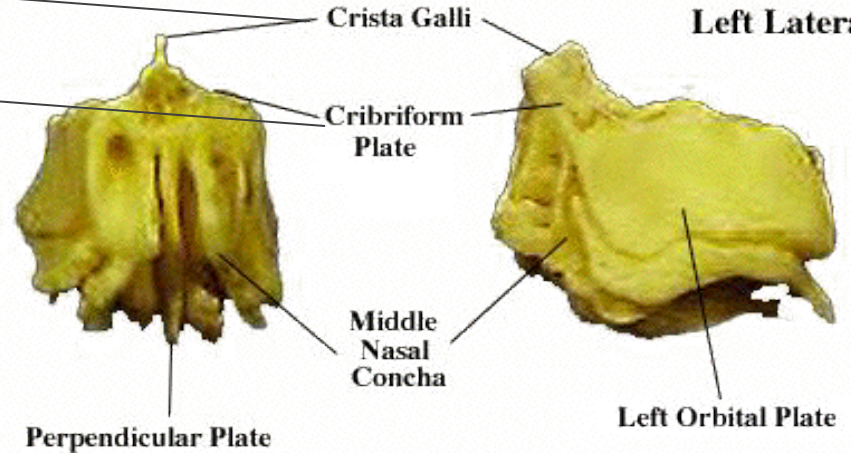

# Ethmoid

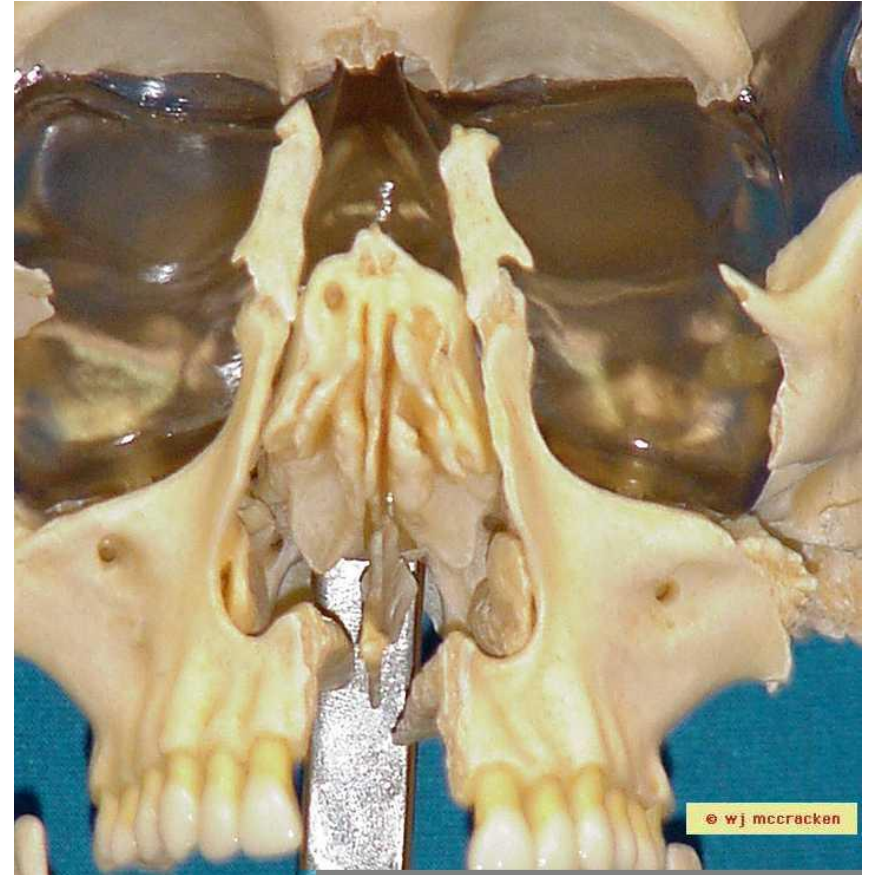
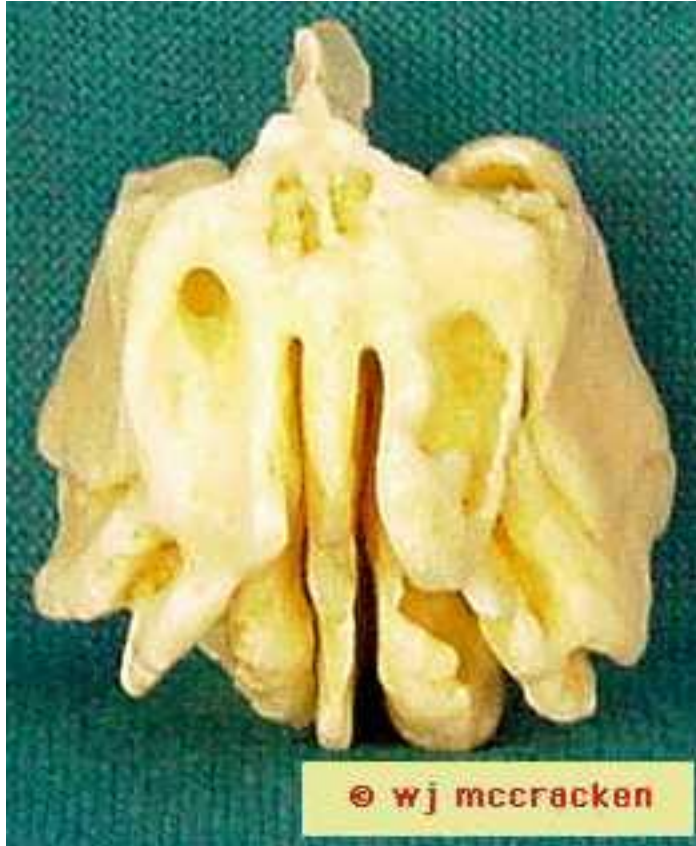



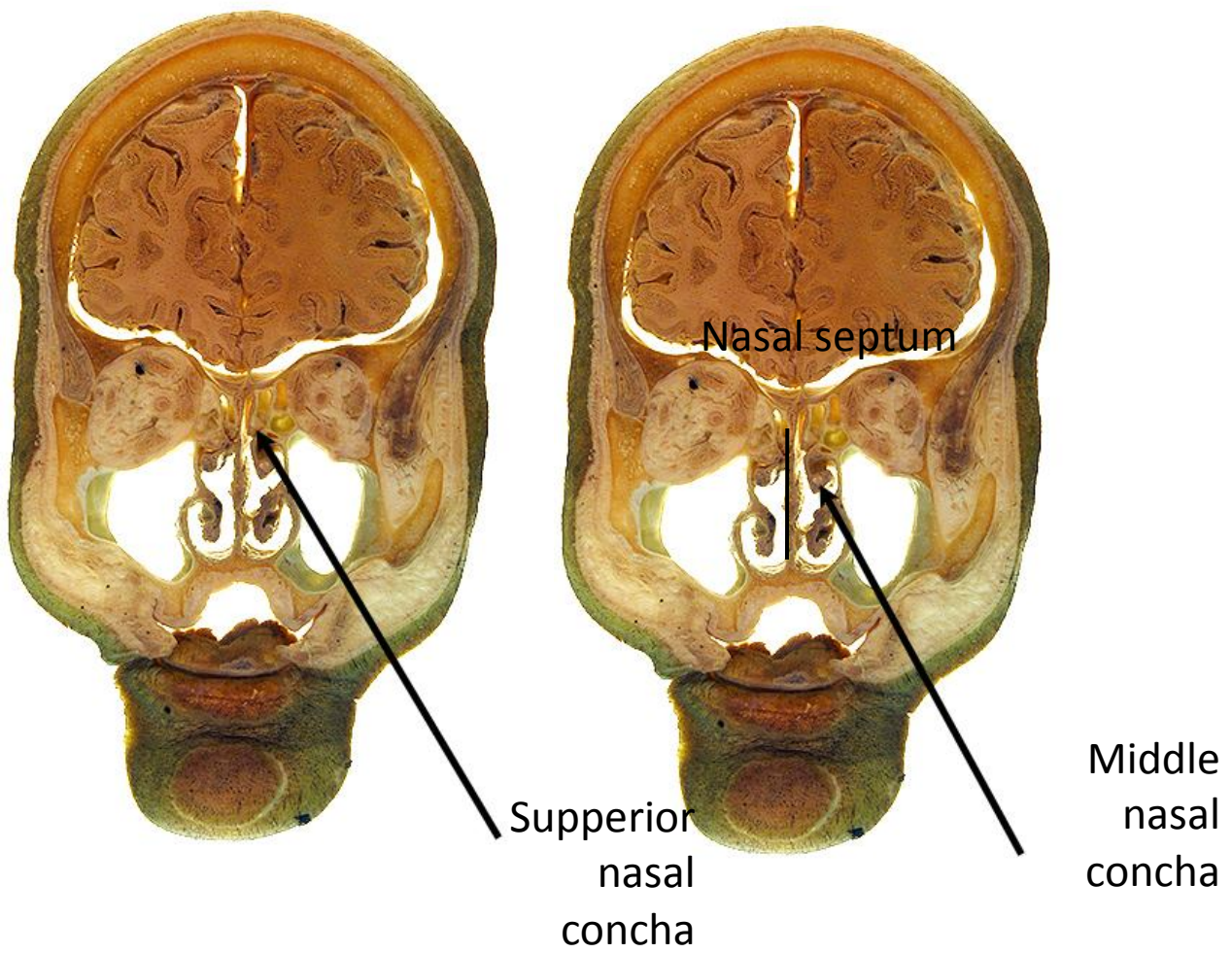

Cribriform plate

# Ethmoid in Skull Lateral View

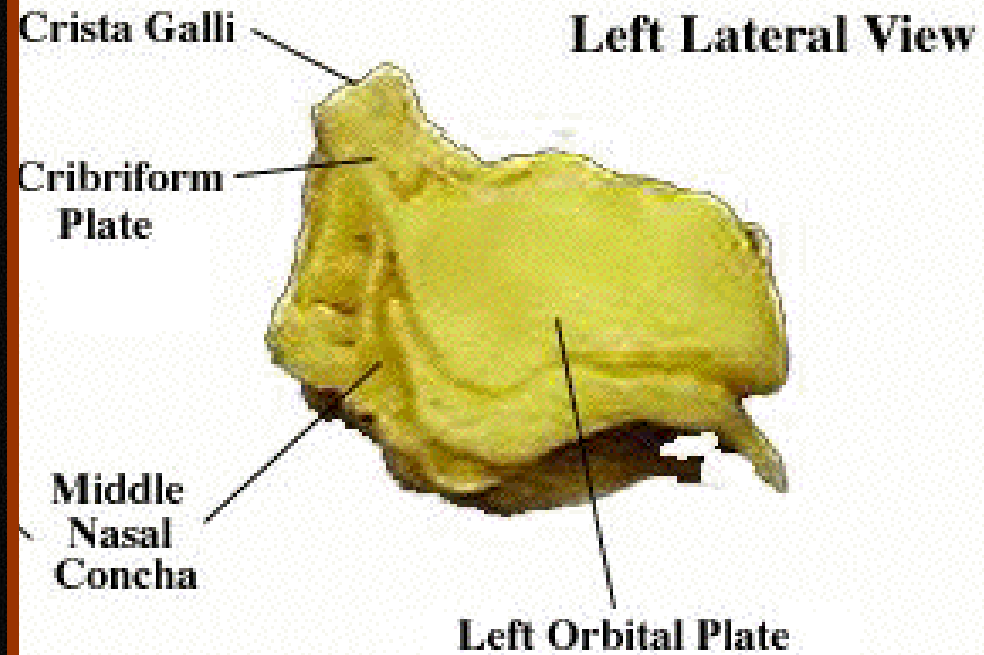
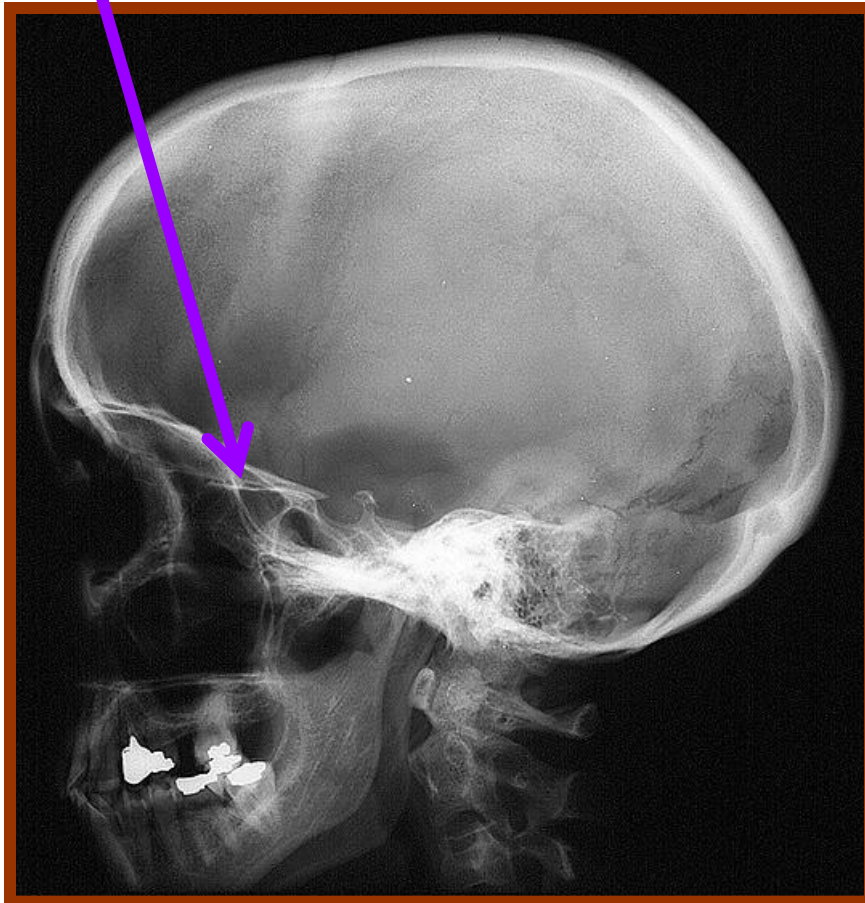

# Ethmoid in PA view

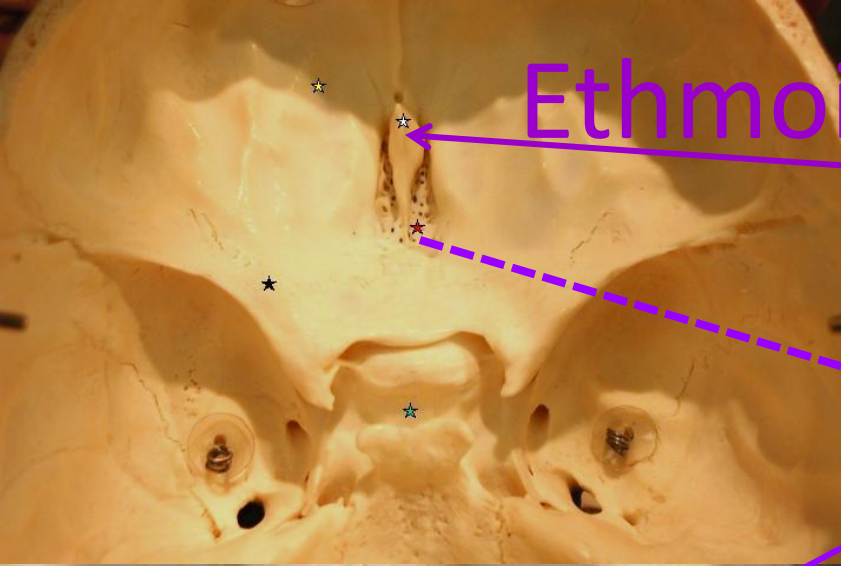

Crista galli of ethmoid

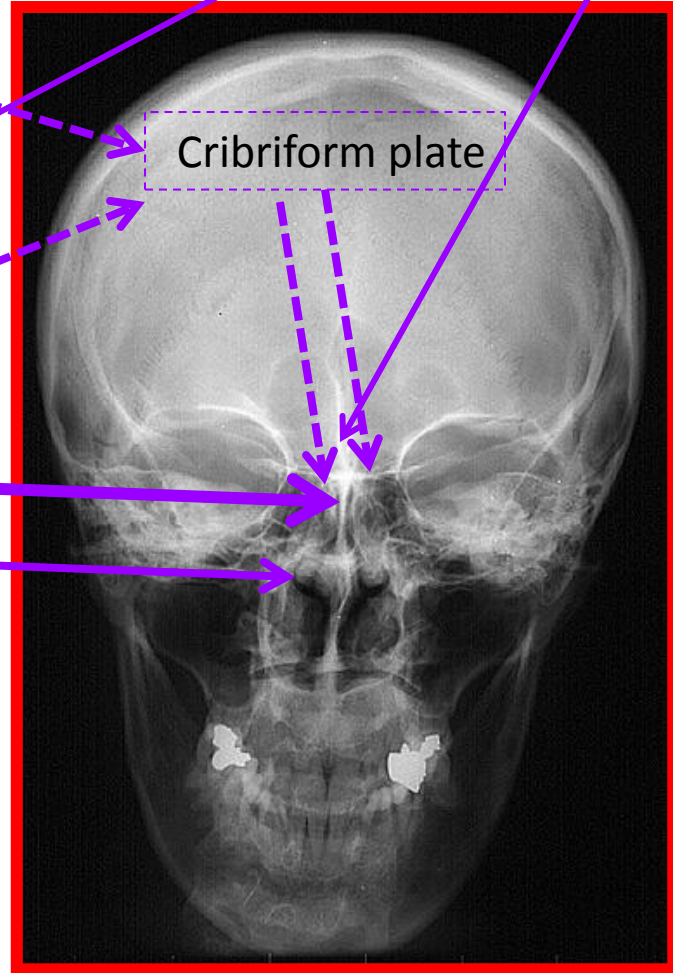

Cribriform plate

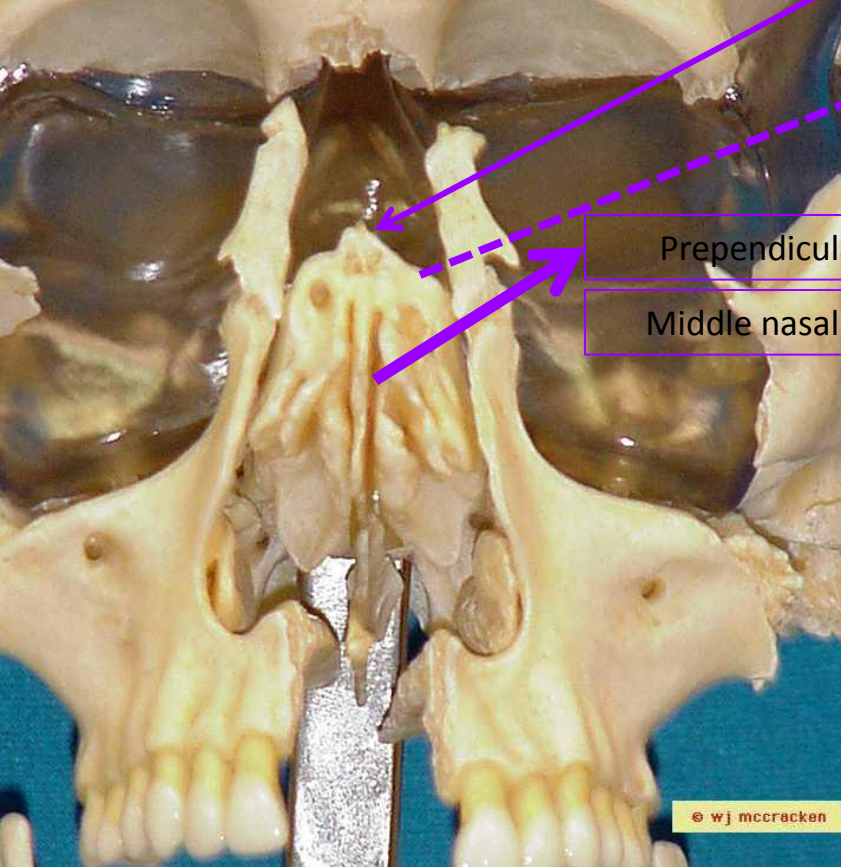

Perpendicular plate

Middle nasal concha

# Caldwell view PA with angle

Crista galli of ethmoid

Cribriform plate

Prependicular plate

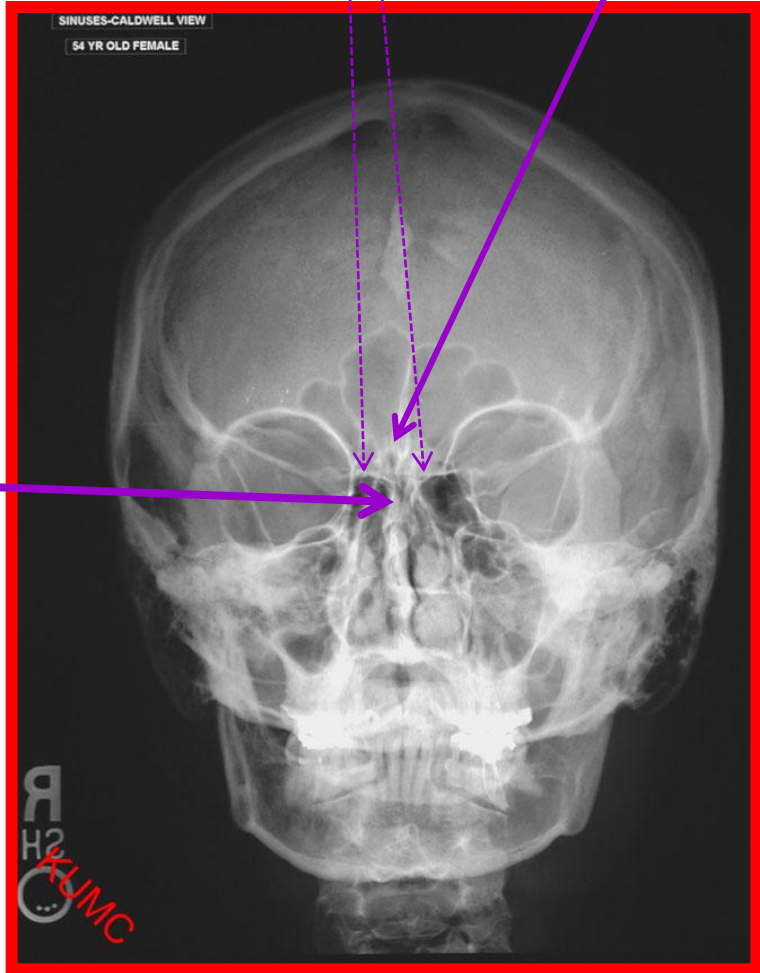
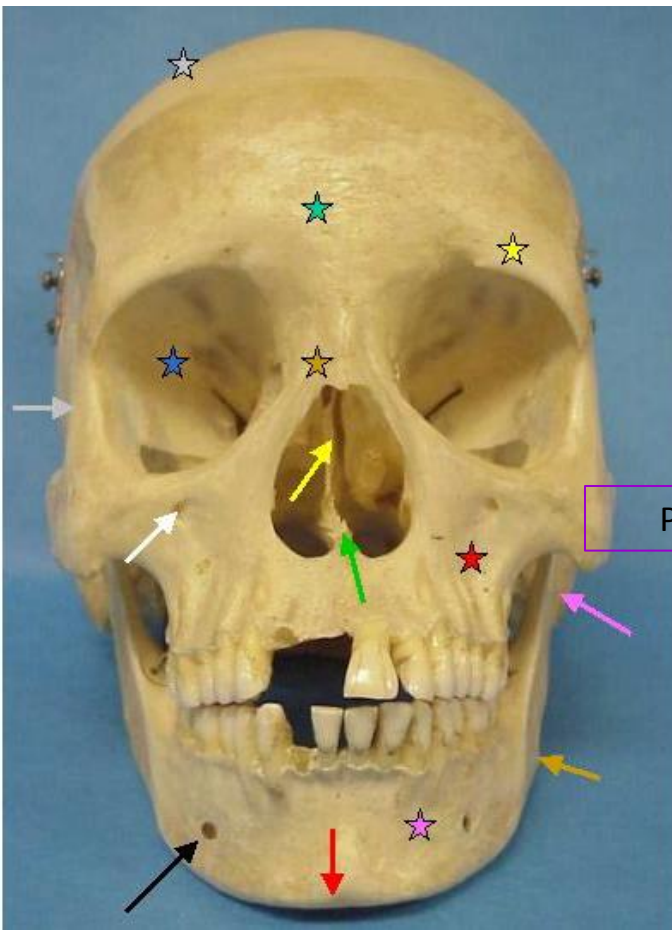

# Temporal

Squamous portion

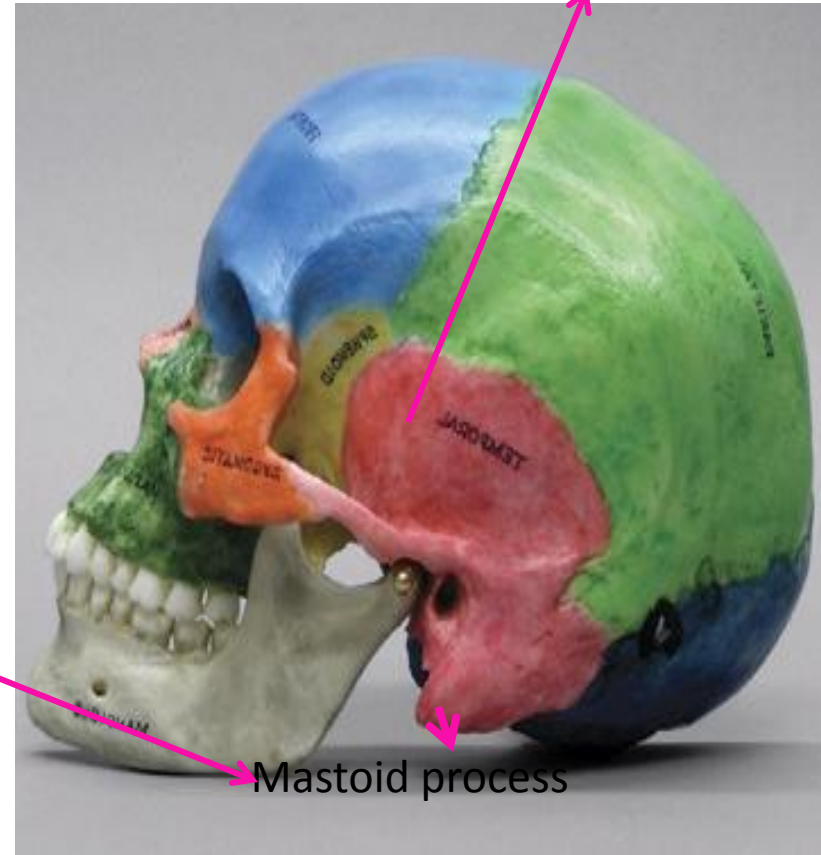
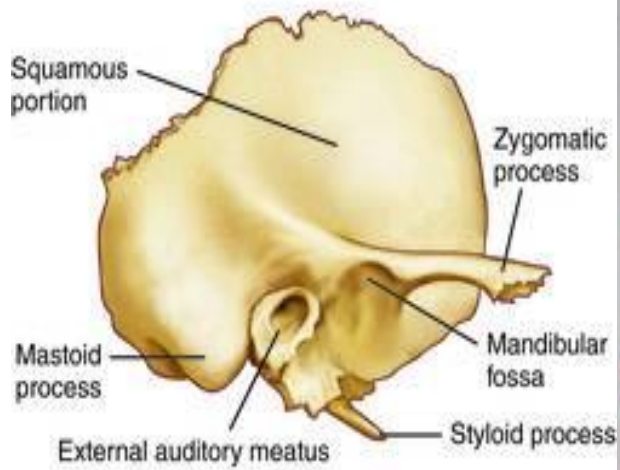

PA



Mastoid Air cells

# Caldwell view PA with angle

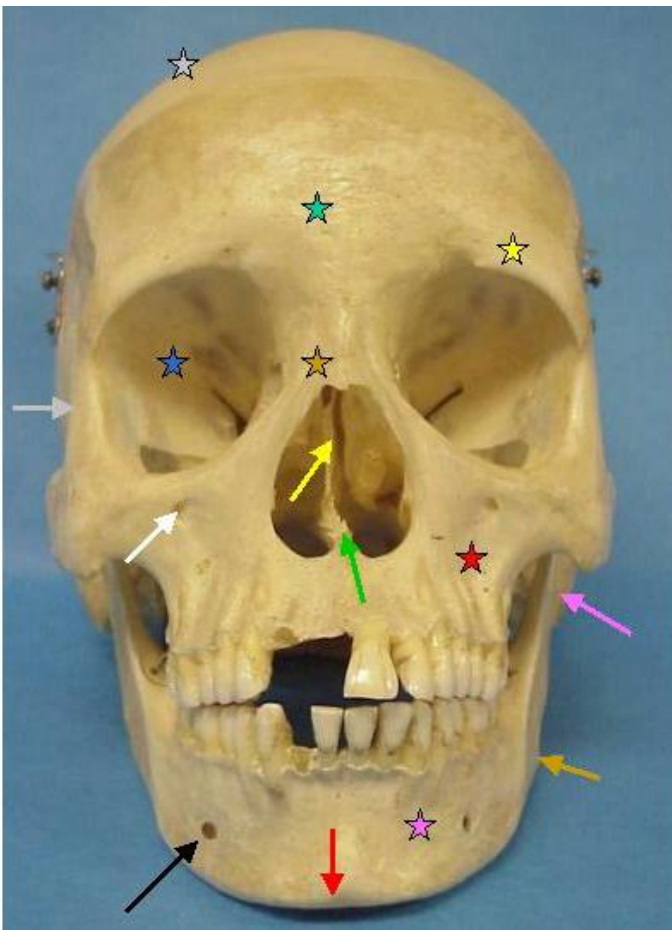

mastoid

# SKULL LATERAL(temporal bone)

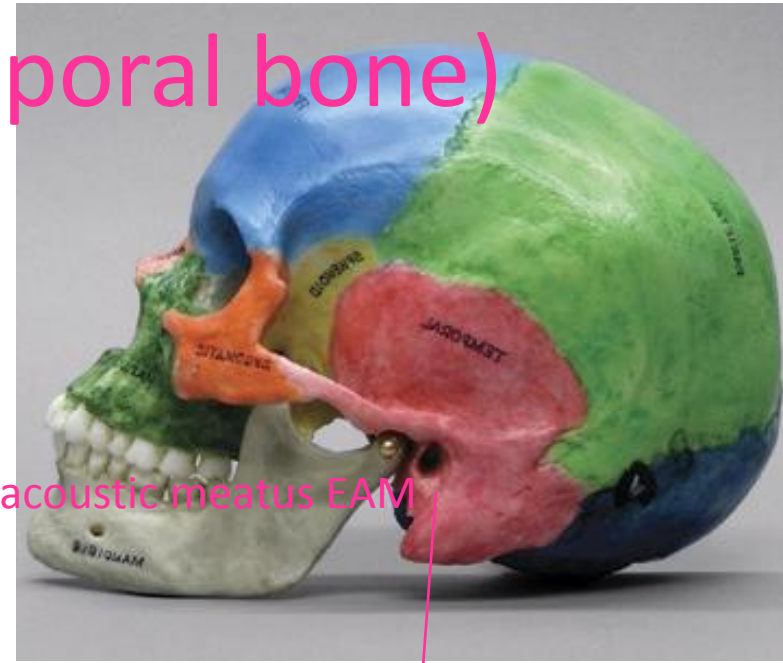
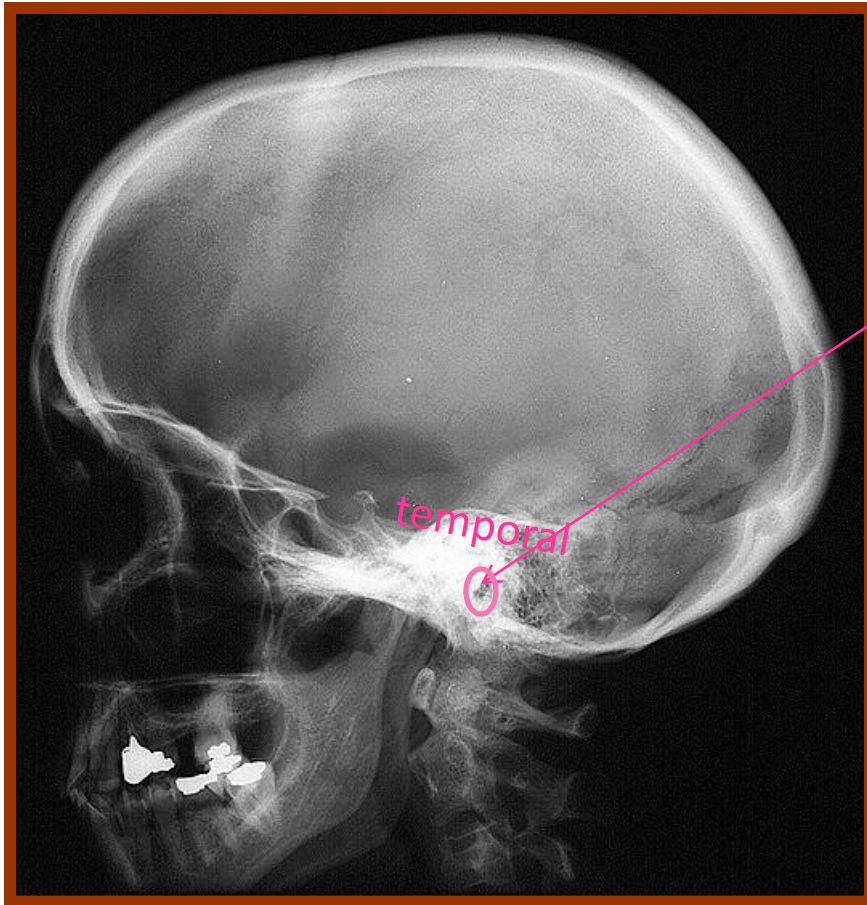

External acoustic meatus EAM

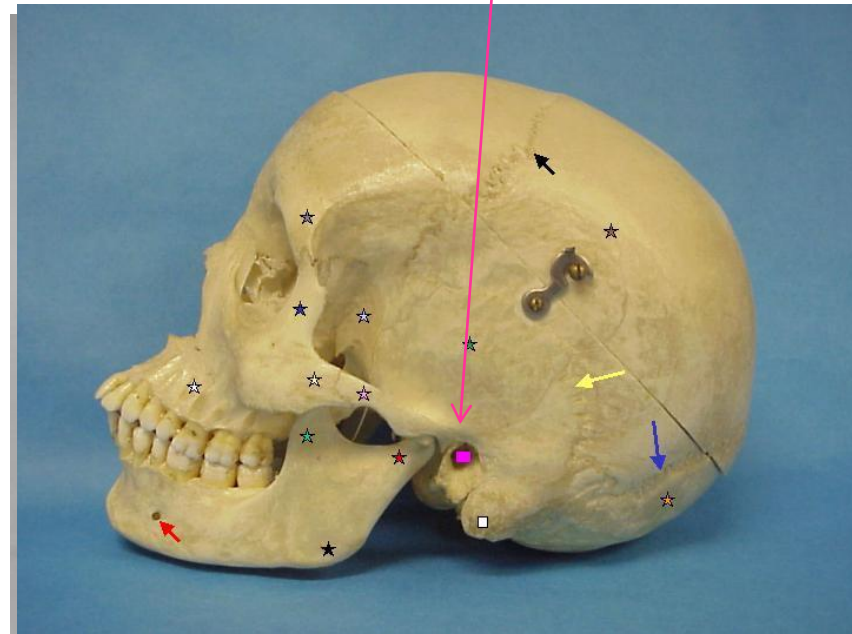



# Submentovertical view

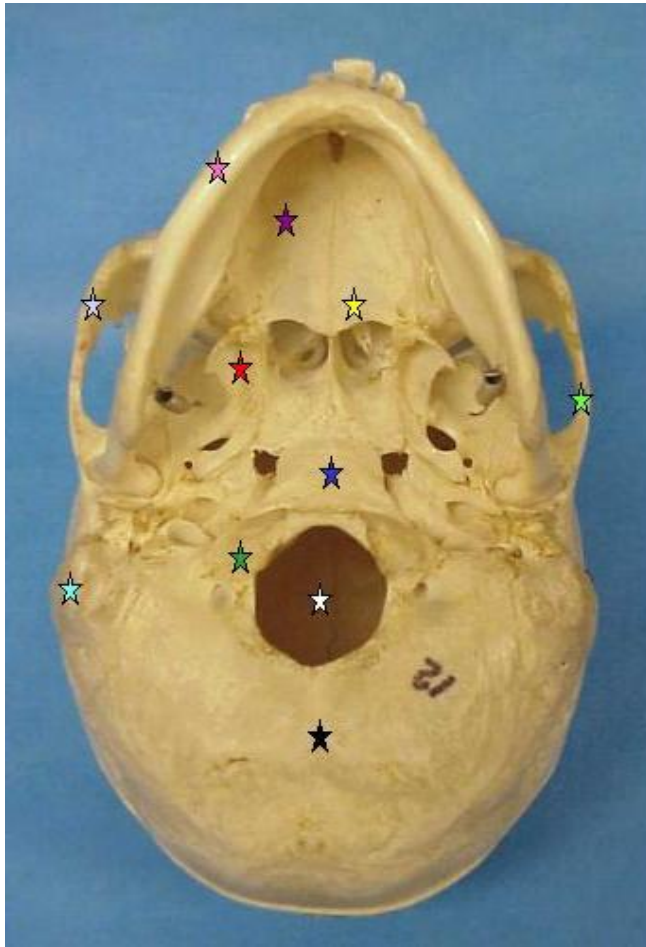

Mastoid  
Portion of  
temporal

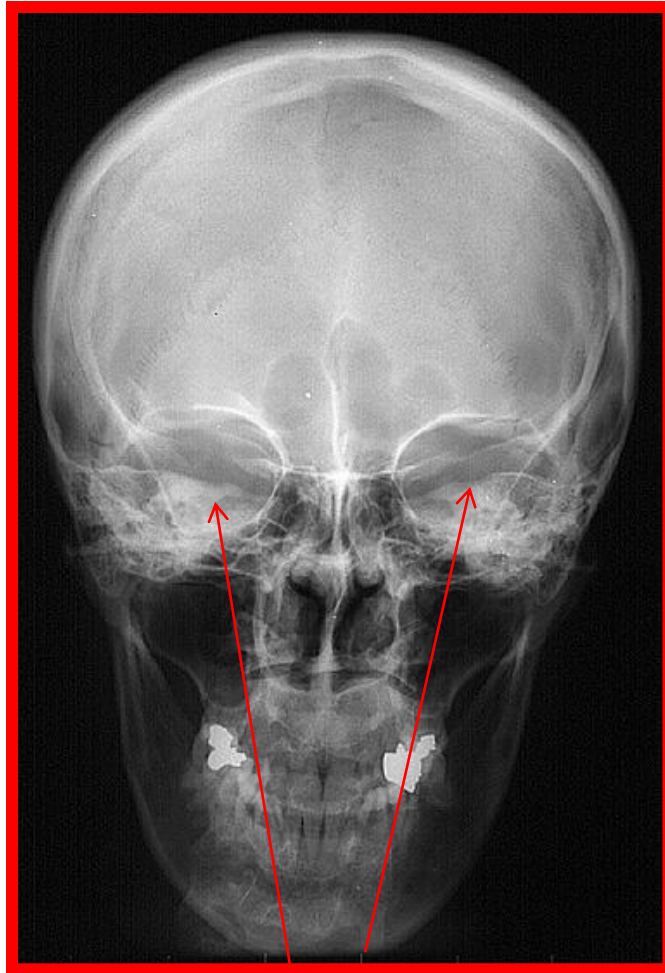

petrous portion in the temporal bone

# SKULL LATERAL

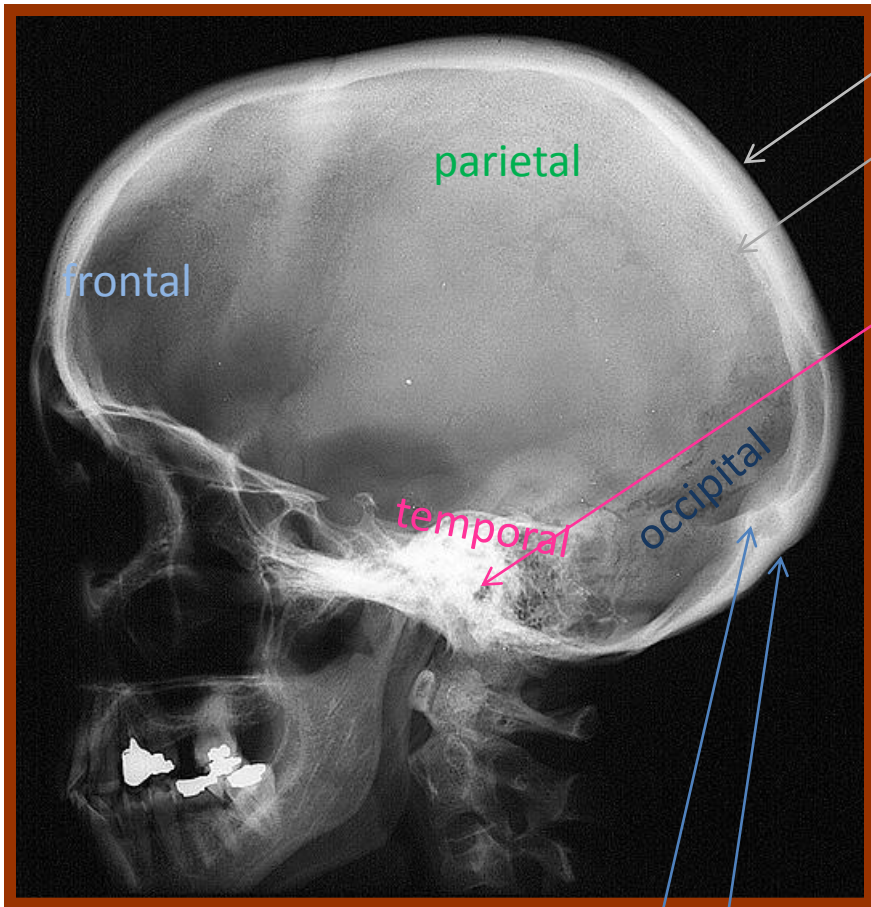

Internal occipital protuberance

External occipital protuberance



Outer table

Inner table

External acoustic meatus EAM

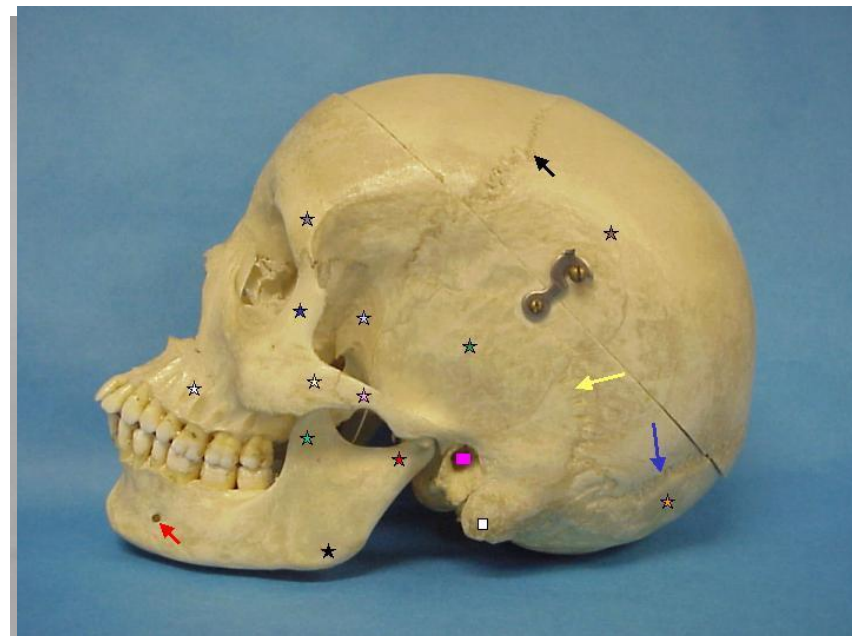

Cribriform plate

# SKULL LATERAL

Anterior clinoid processes in the lesser wing

Posterior clinoid processes

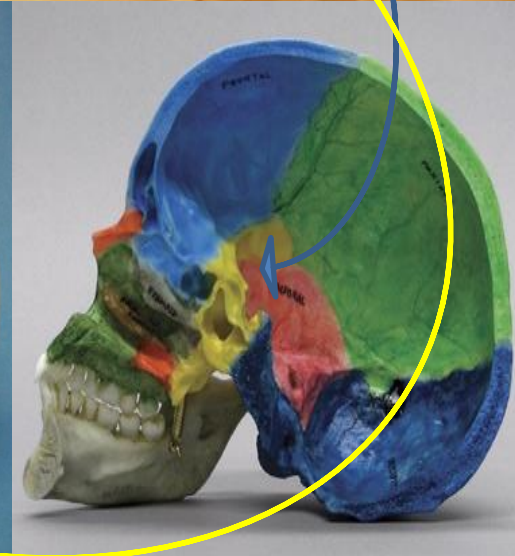
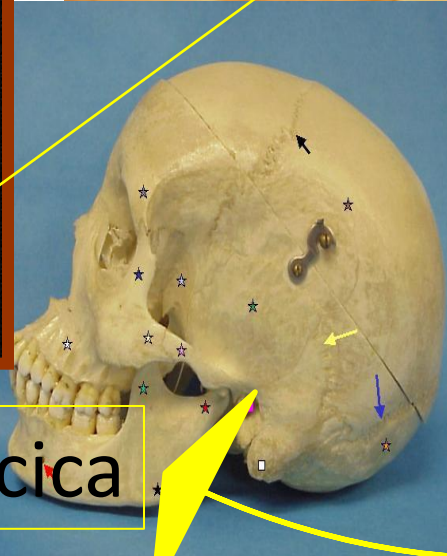
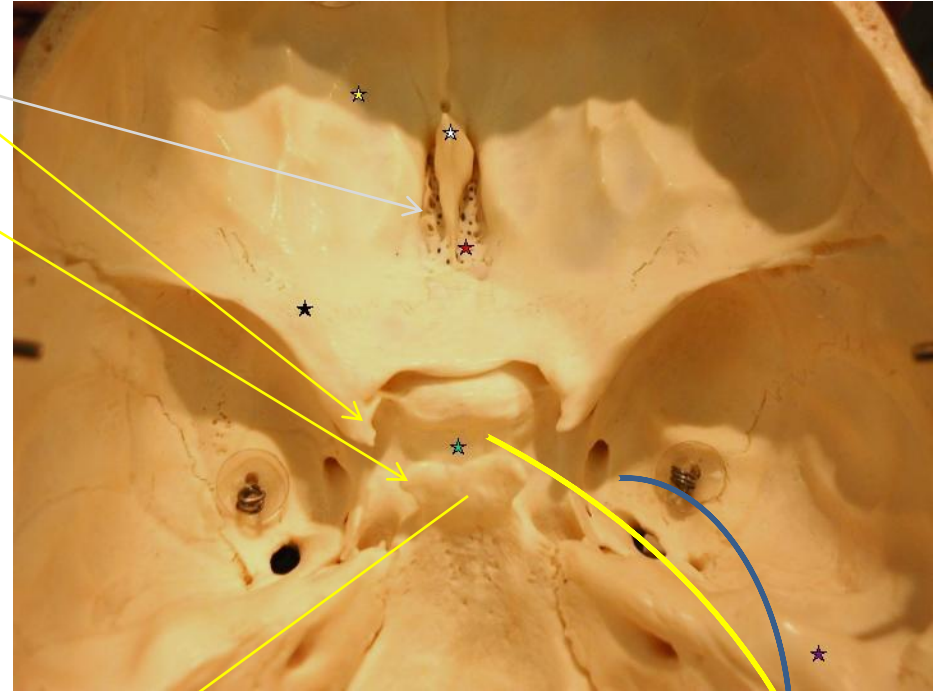
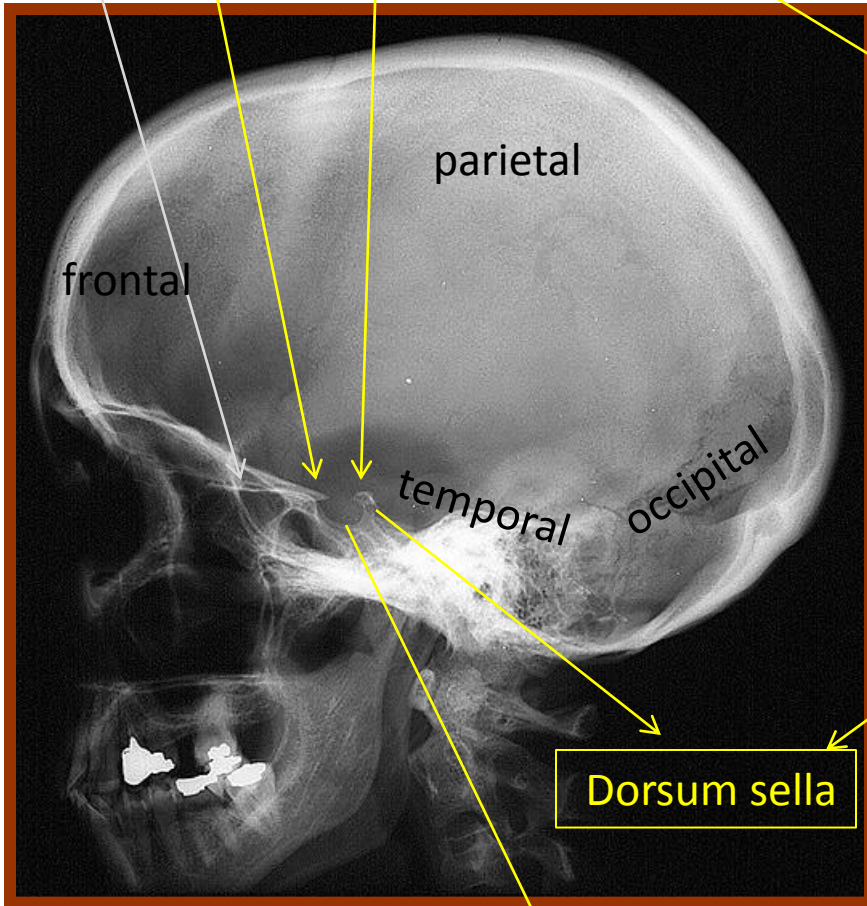

# Skull lateral

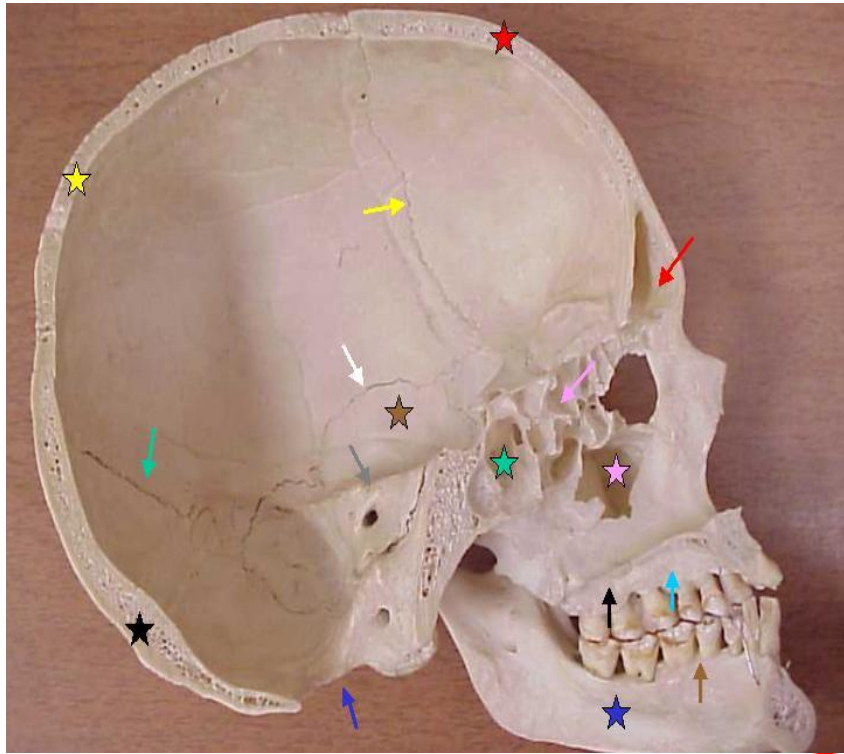

Lambdoid suture

Posterior clinoid processes  
Anterior clinoid processes

Frontal bone

occipital bone

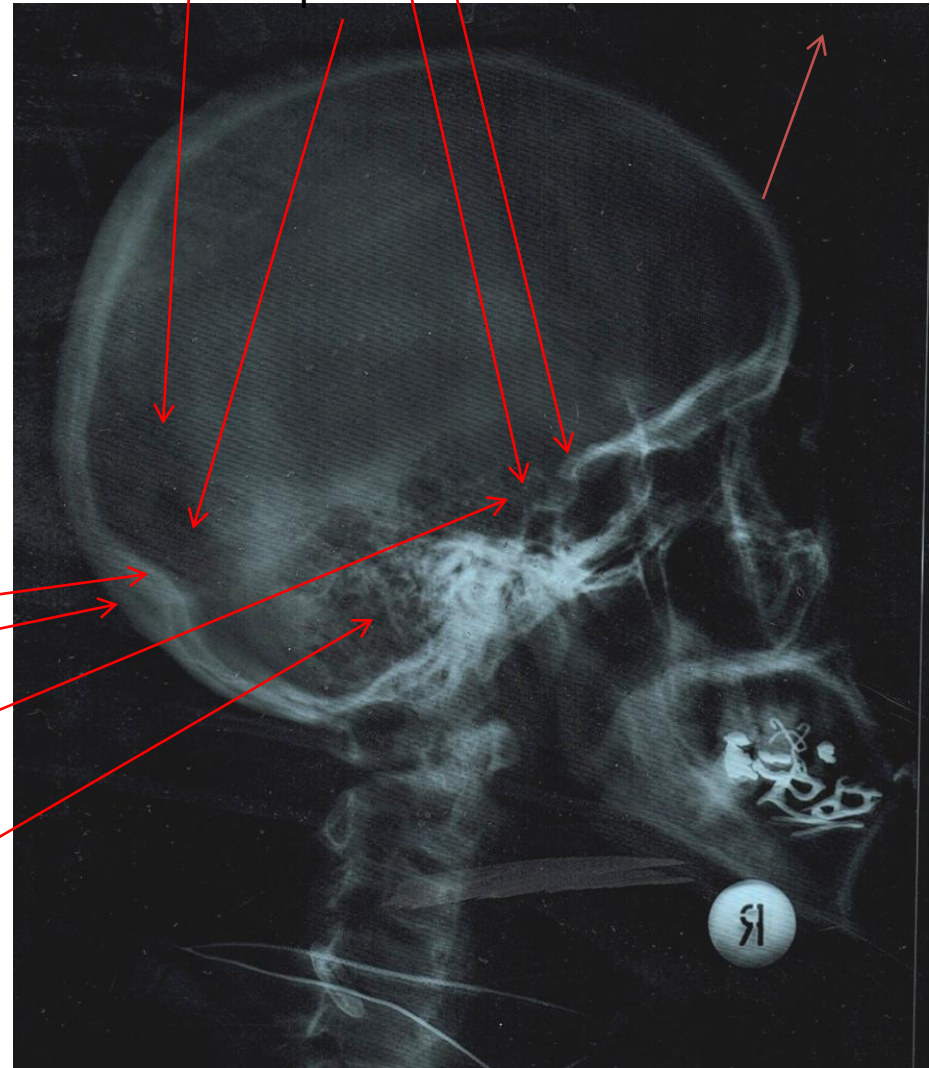

Internal occipital protuberance

(inion) External occipital protuberance

Dorsum sella

Mastoid portion of temporal

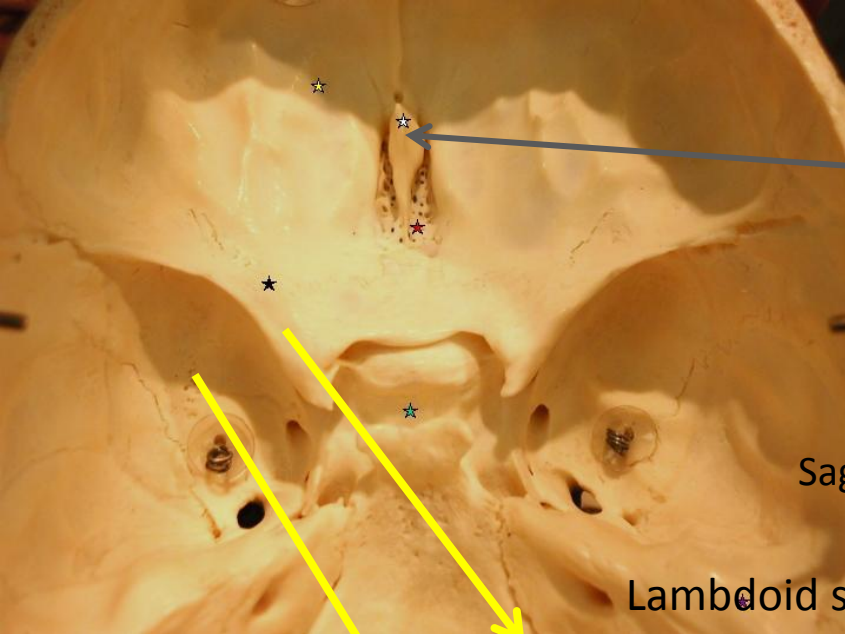

Supraorbital margin

PA

Crista galli of ethmoid

Sagittal suture

Lambdoid suture

Lesser wing of sphenoid

Greater wing of sphenoid

Prependicular plate

Middle nasal concha

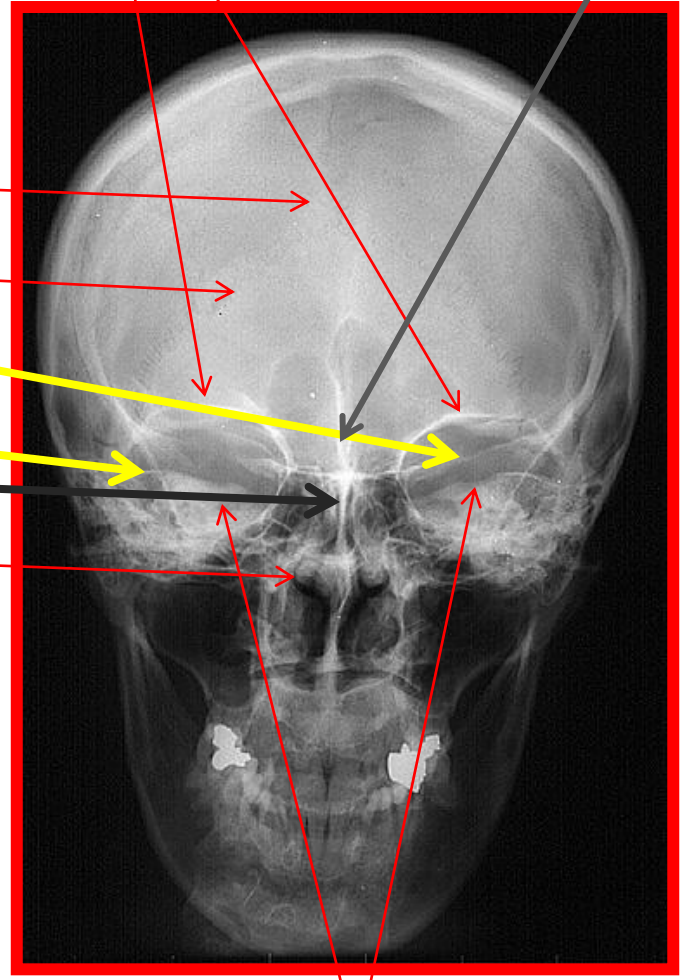

Petrous ridge

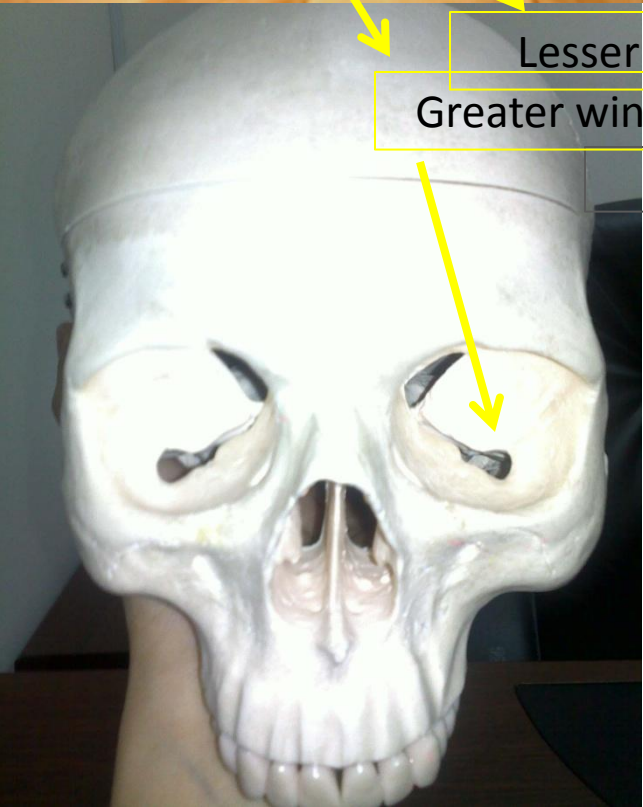

**THANK YOU**