

# Lower Limb

# Lower limb

The bones of the Lower limb are divided into 4 groups :

1. The foot .
2. Leg .
3. Femur .
4. Hip .

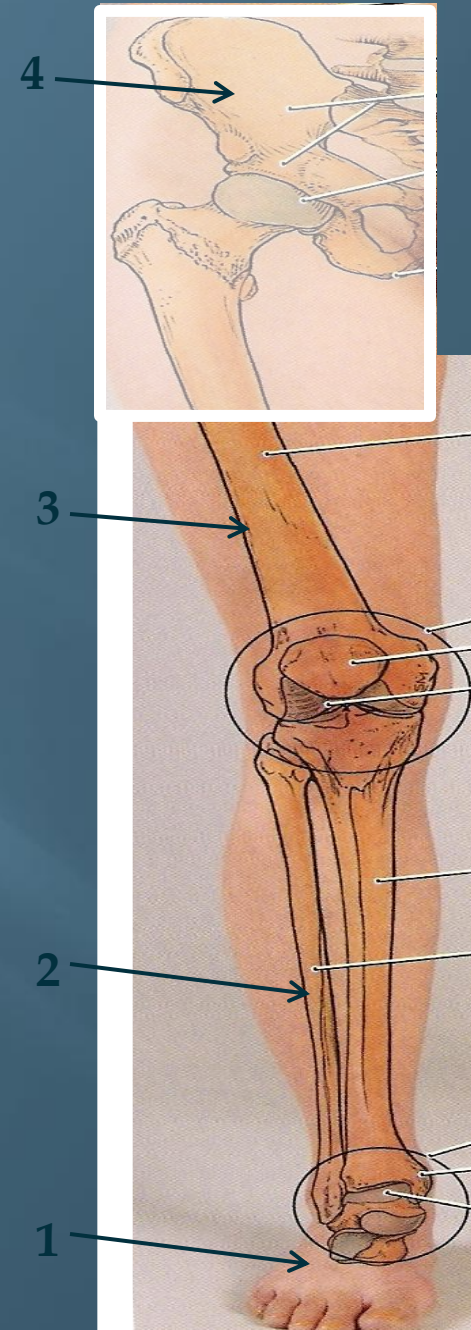

# 1 - The Foot

There are 26 bones of one Foot divided into 3 groups :

1. Phalanges (toes / digits )	14
2. Metatarsals	5
3. Tarsals	7
	<hr/>
Total	26



# Foot

## AP view

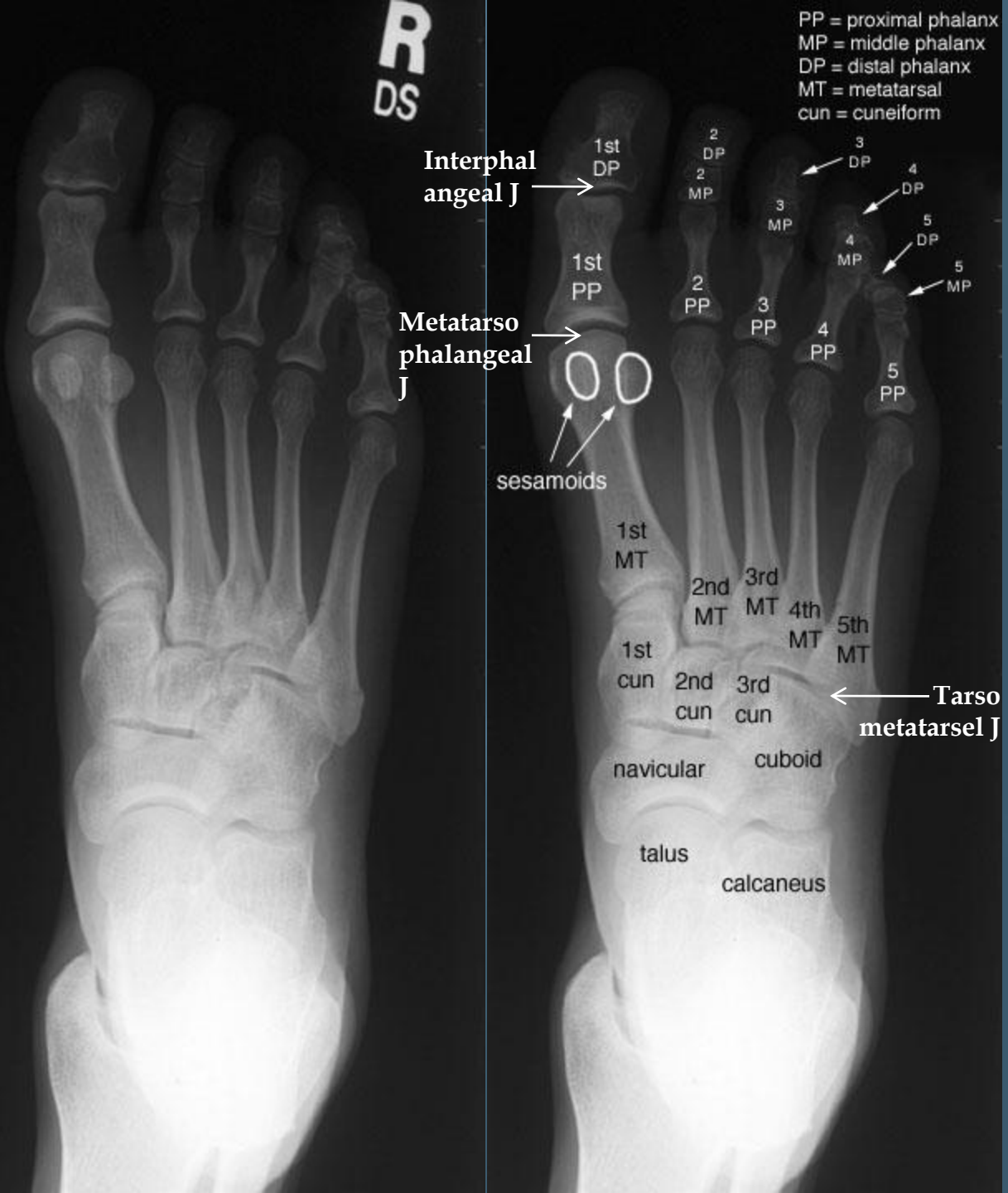

# Foot

## Lateral view



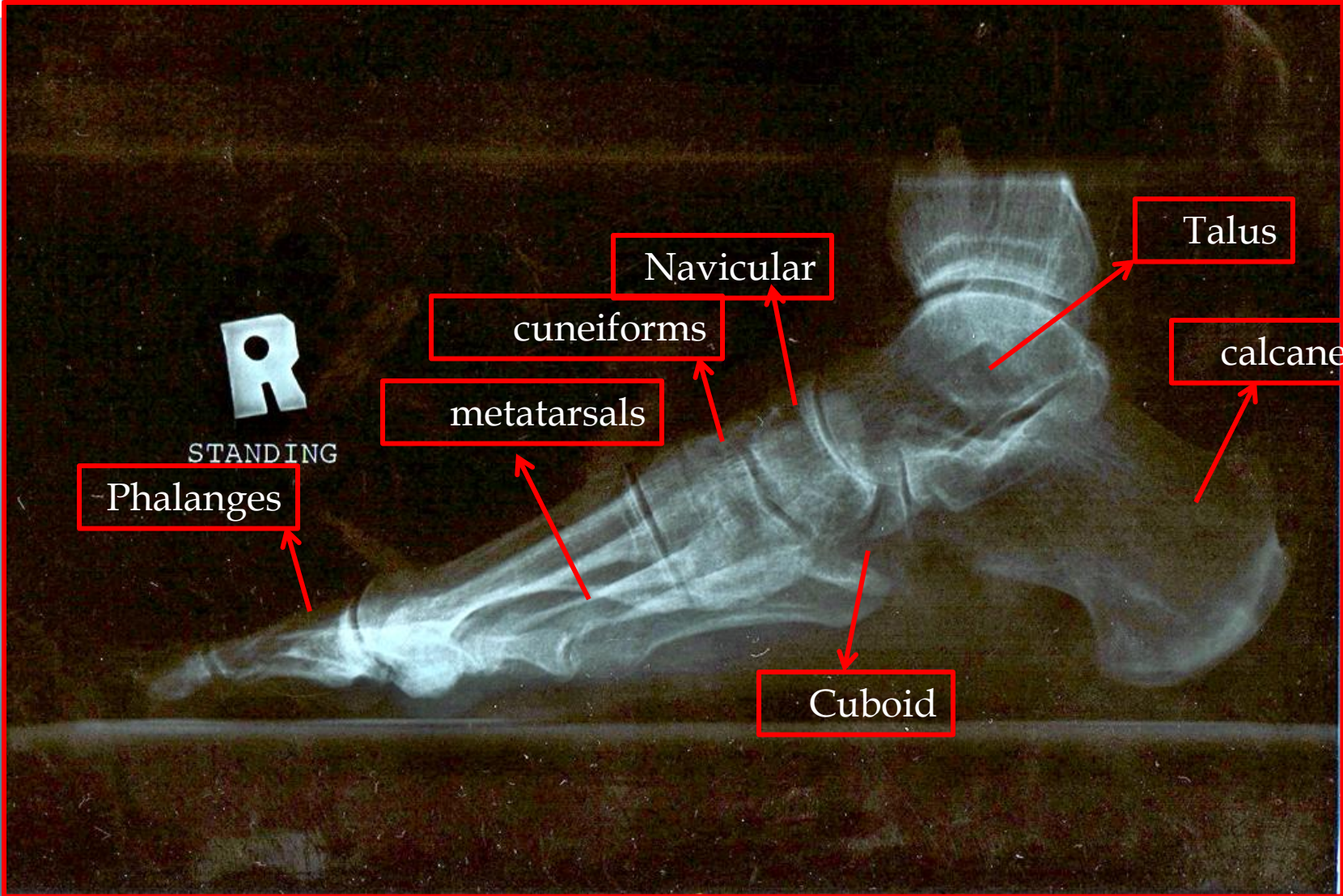

# LT Ankle, AP view

## Ankle Joint

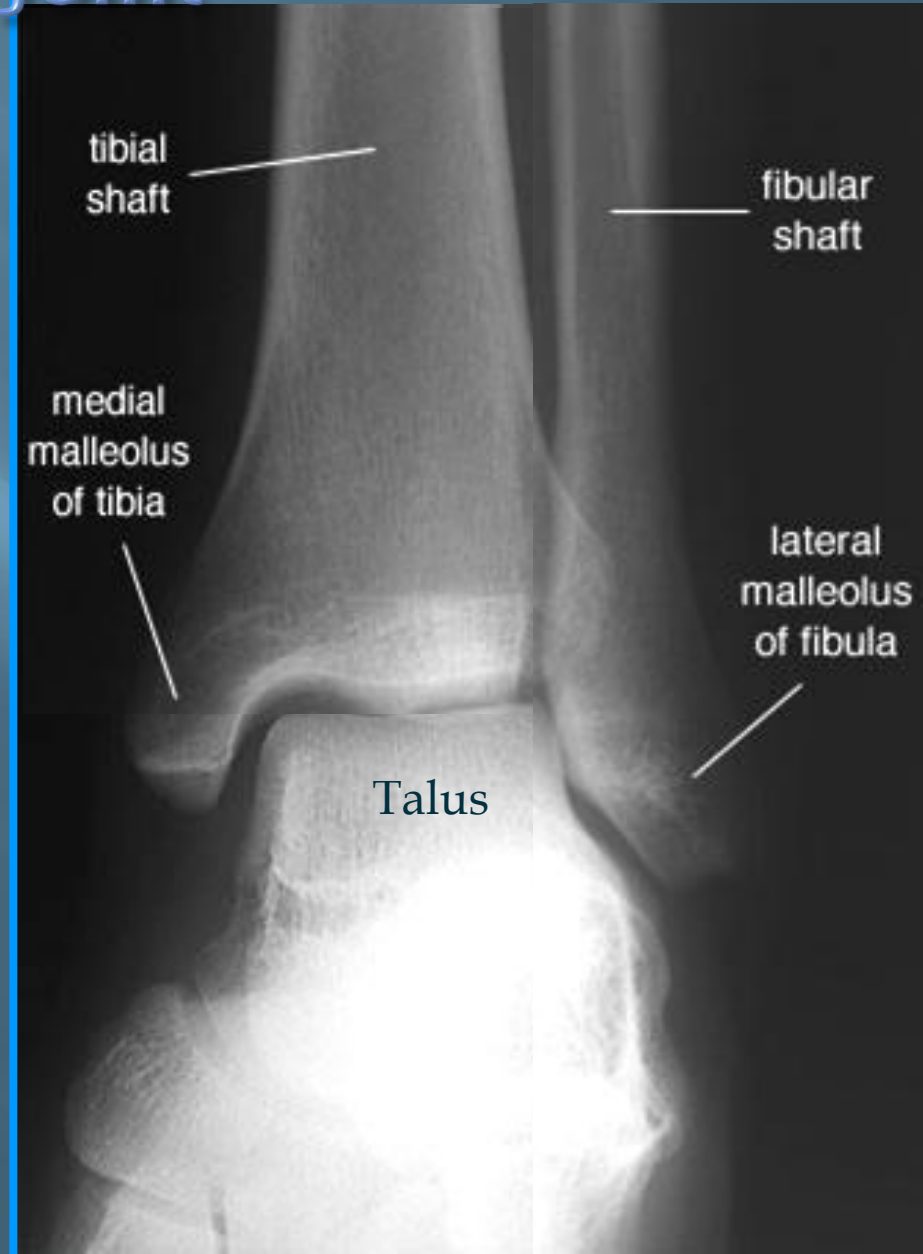
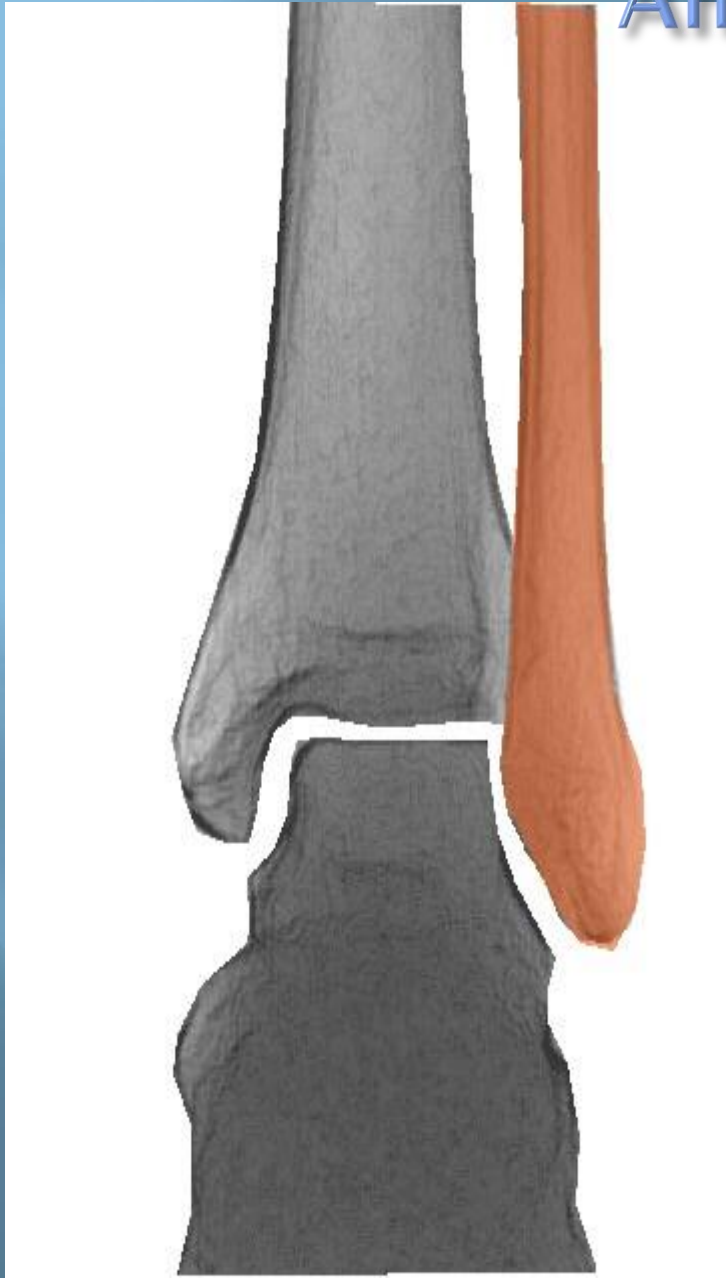

Ankle,

AP view

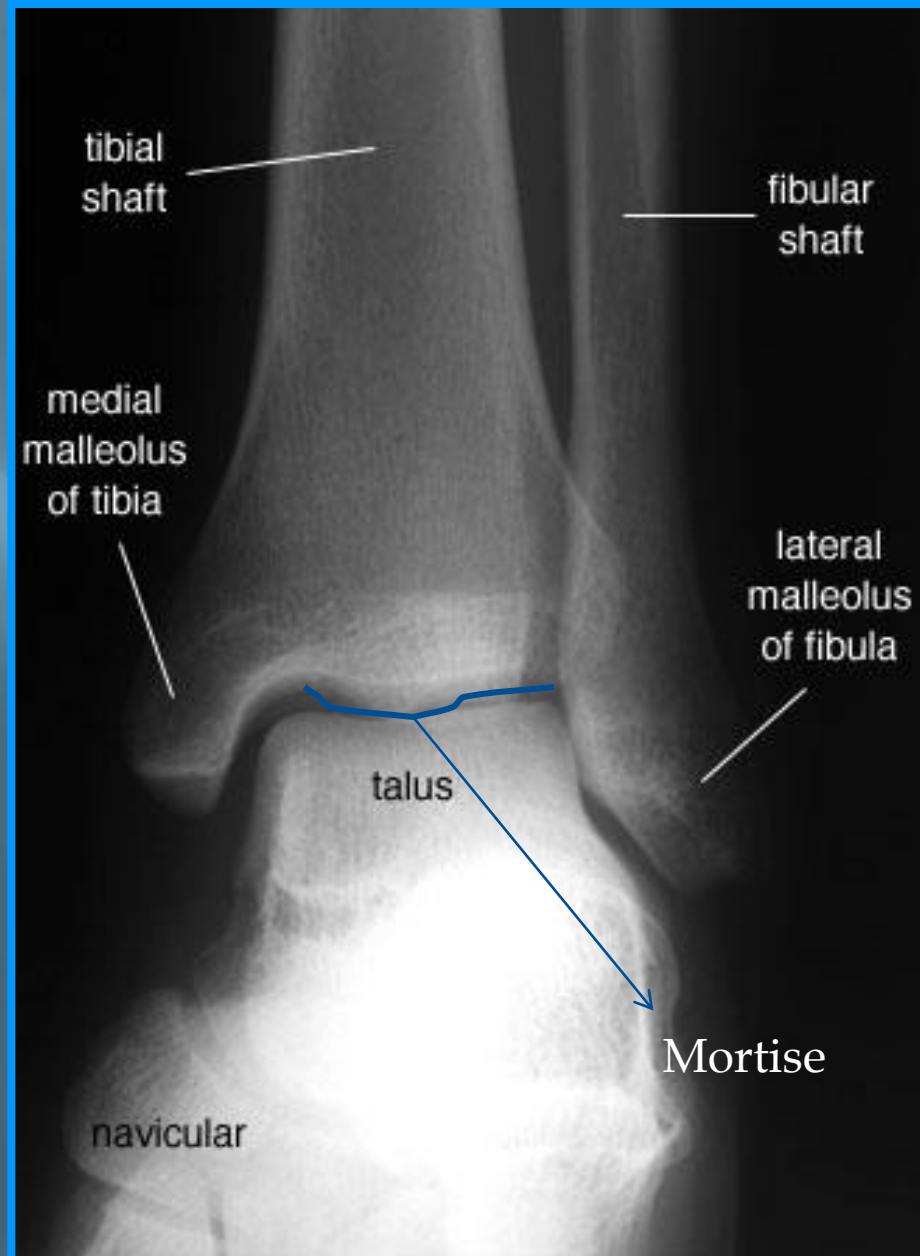



# AP Ankle L

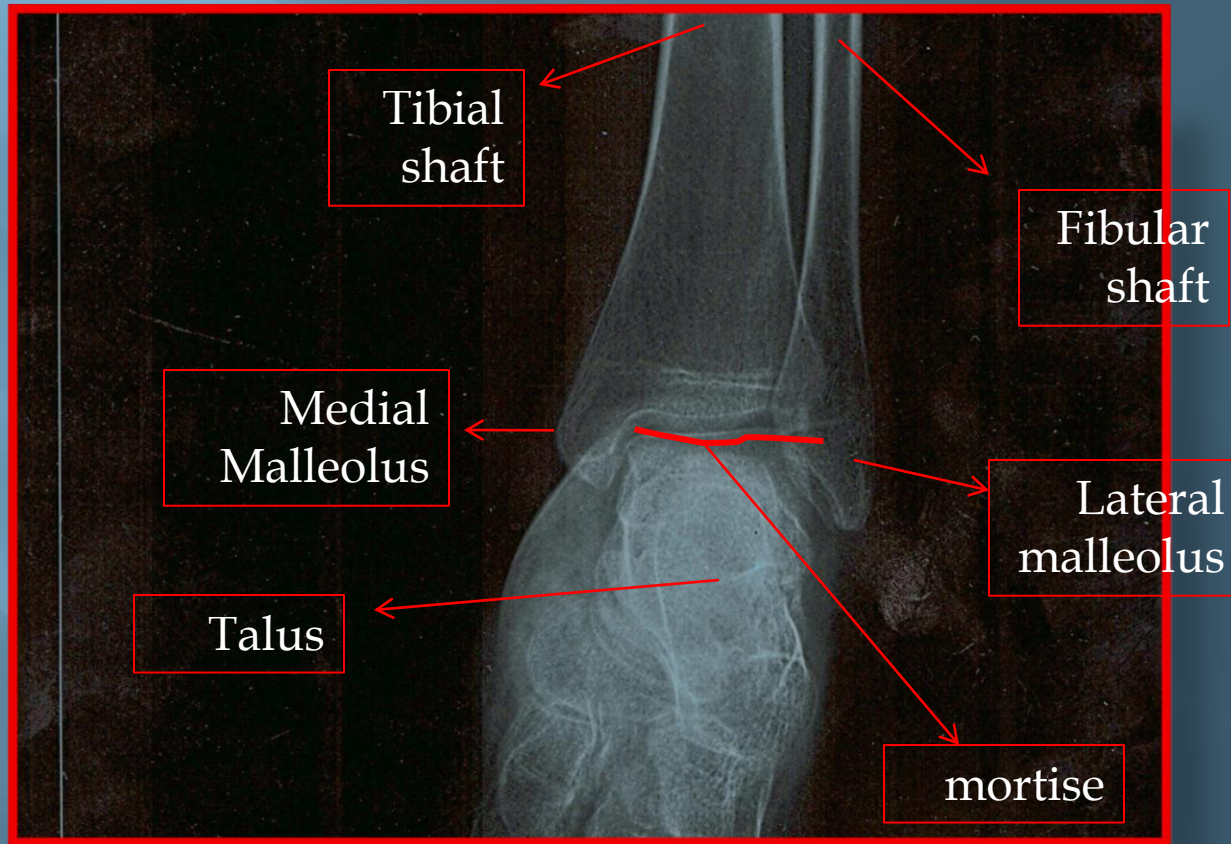

# Rt Foot Oblique

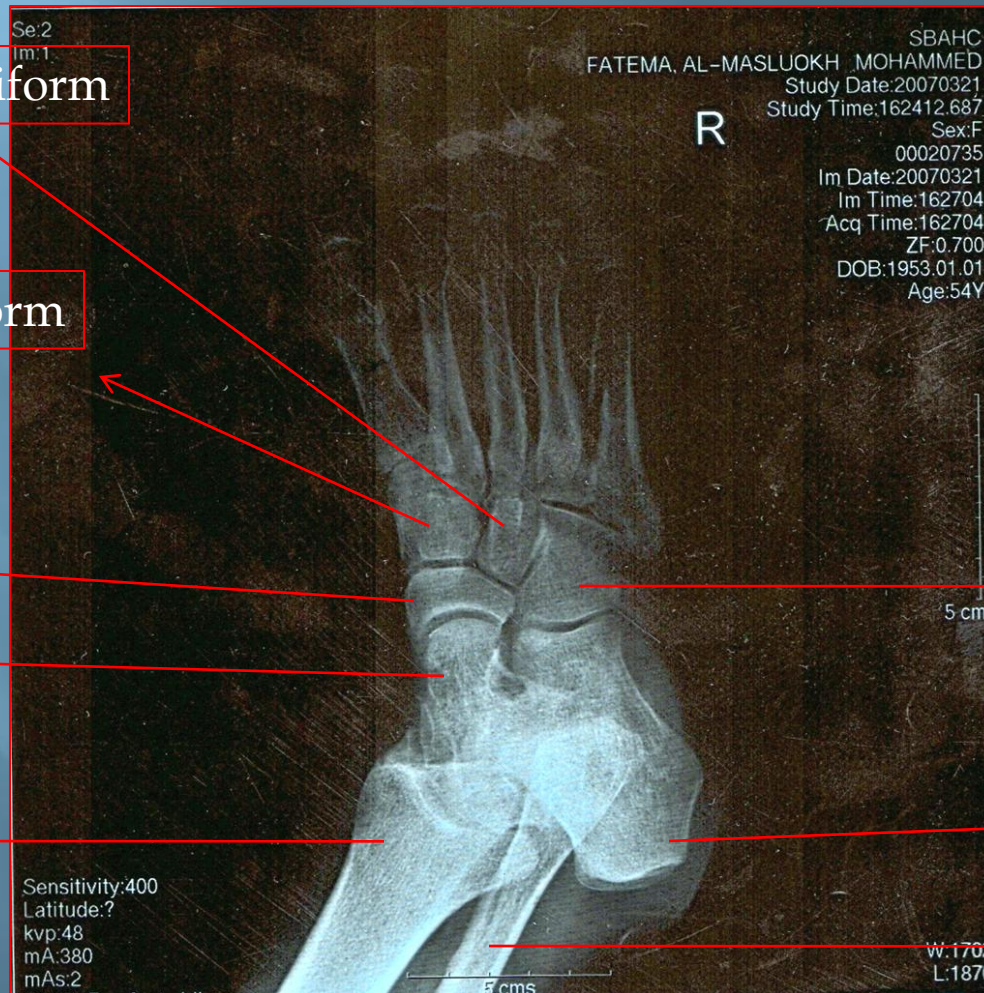

3<sup>rd</sup> lateral Cuneiform

1<sup>st</sup> & 2<sup>nd</sup> cuneiform

Navicular

Talus

Tibia

Cuboid

Calcaneus

Fibula

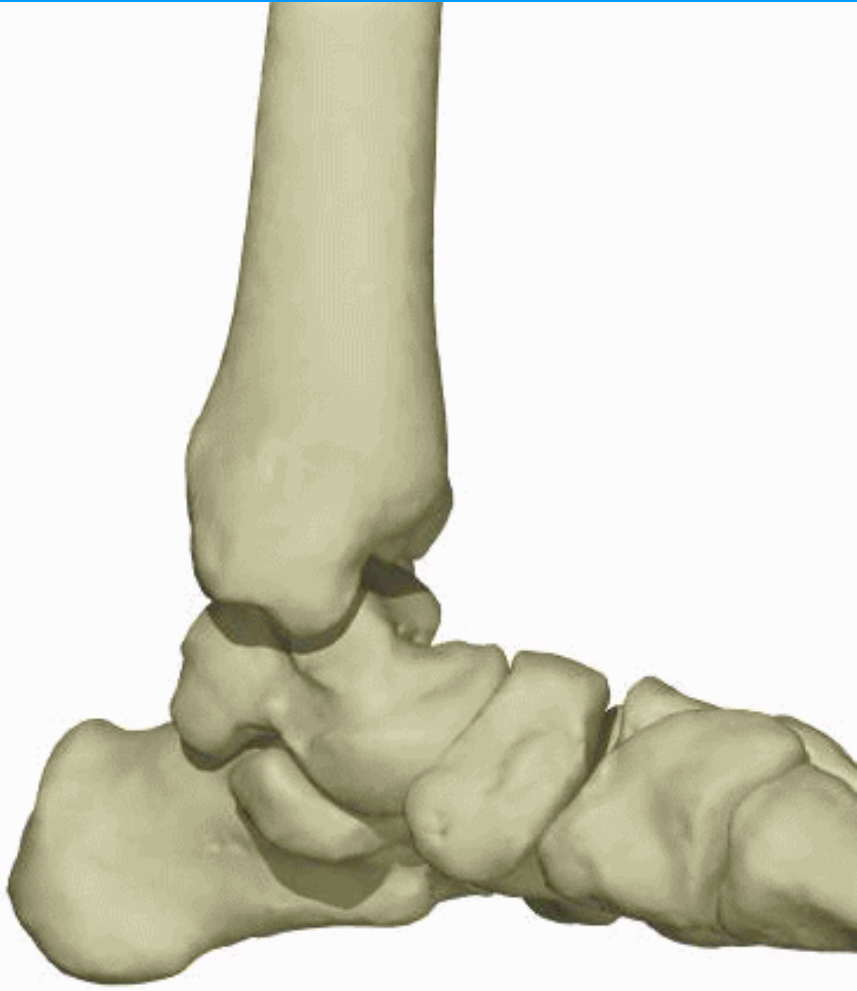

Medial Surface

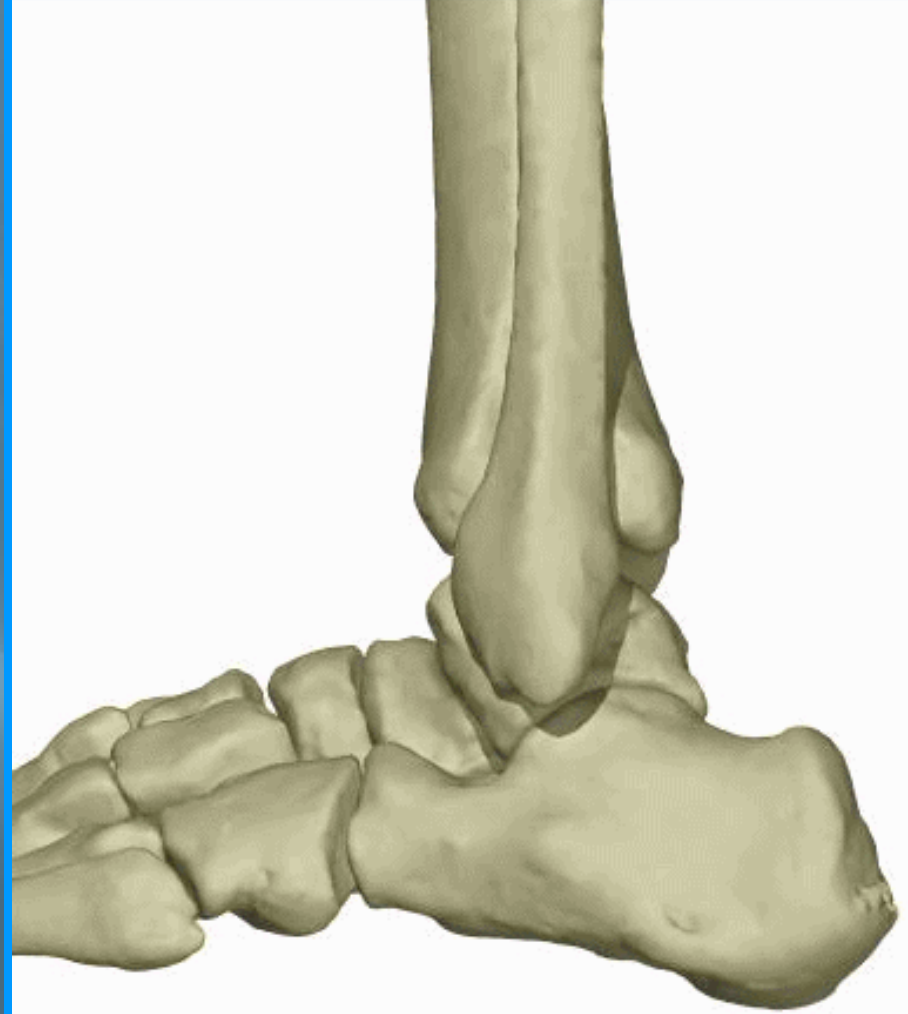

Lateral Surface

# Ankle

Ankle,

Lateral view



# Ankle lateral

E

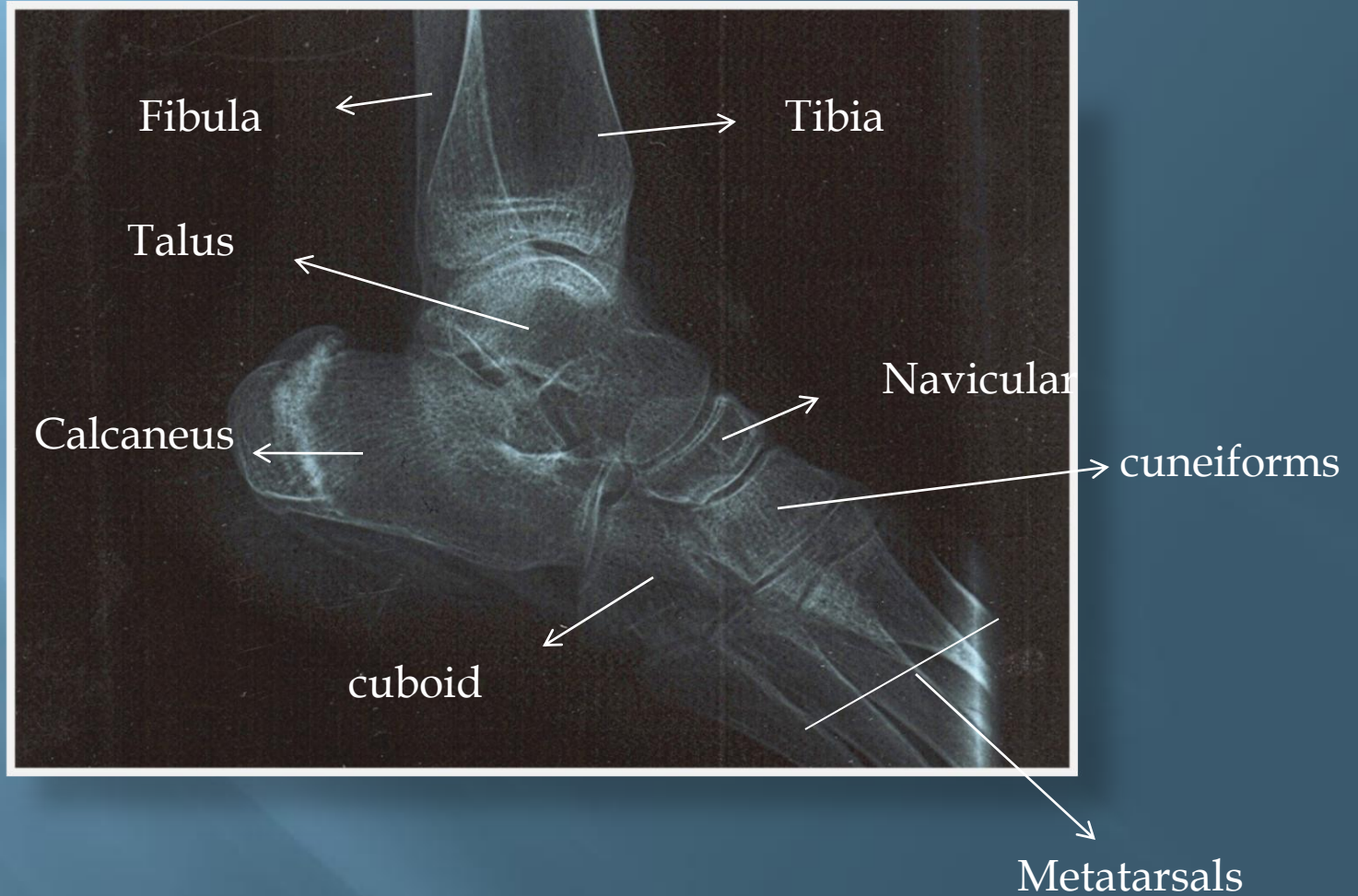

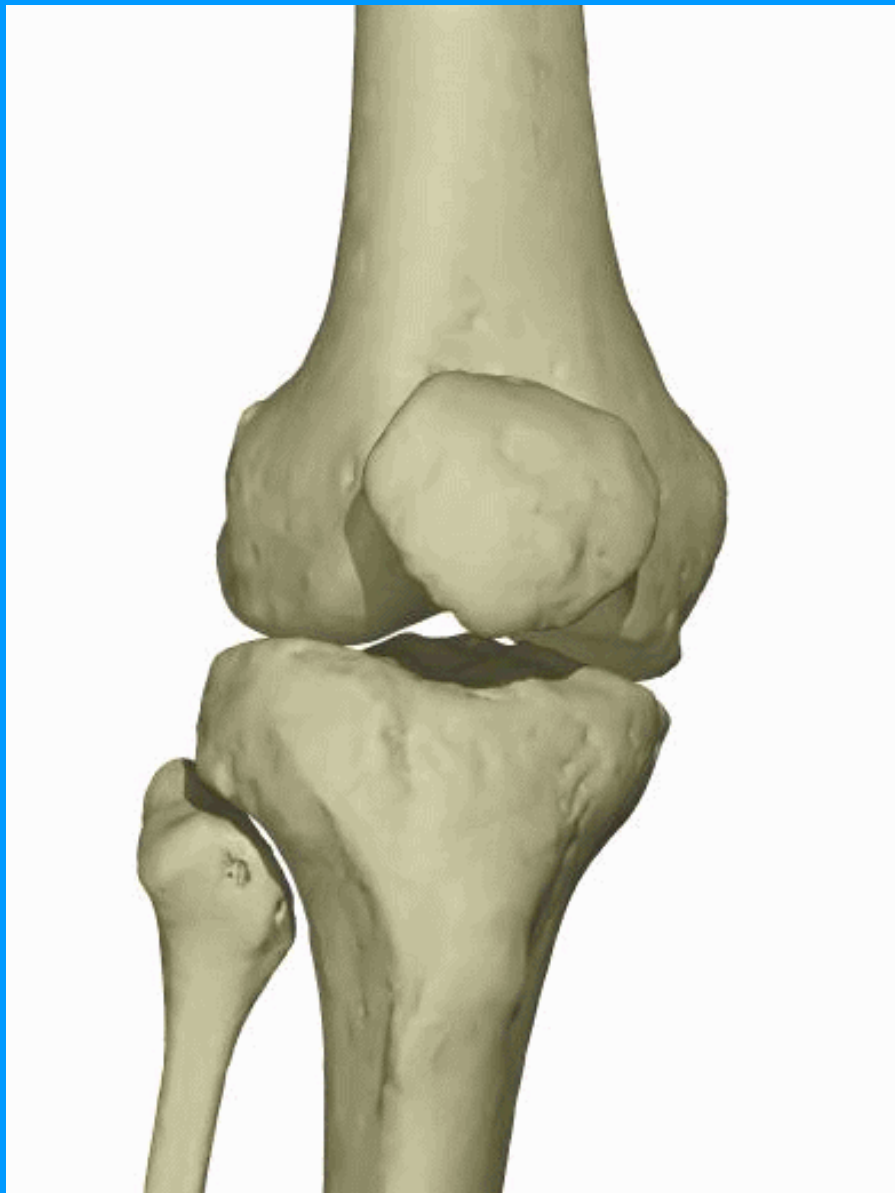

Anterior Surface

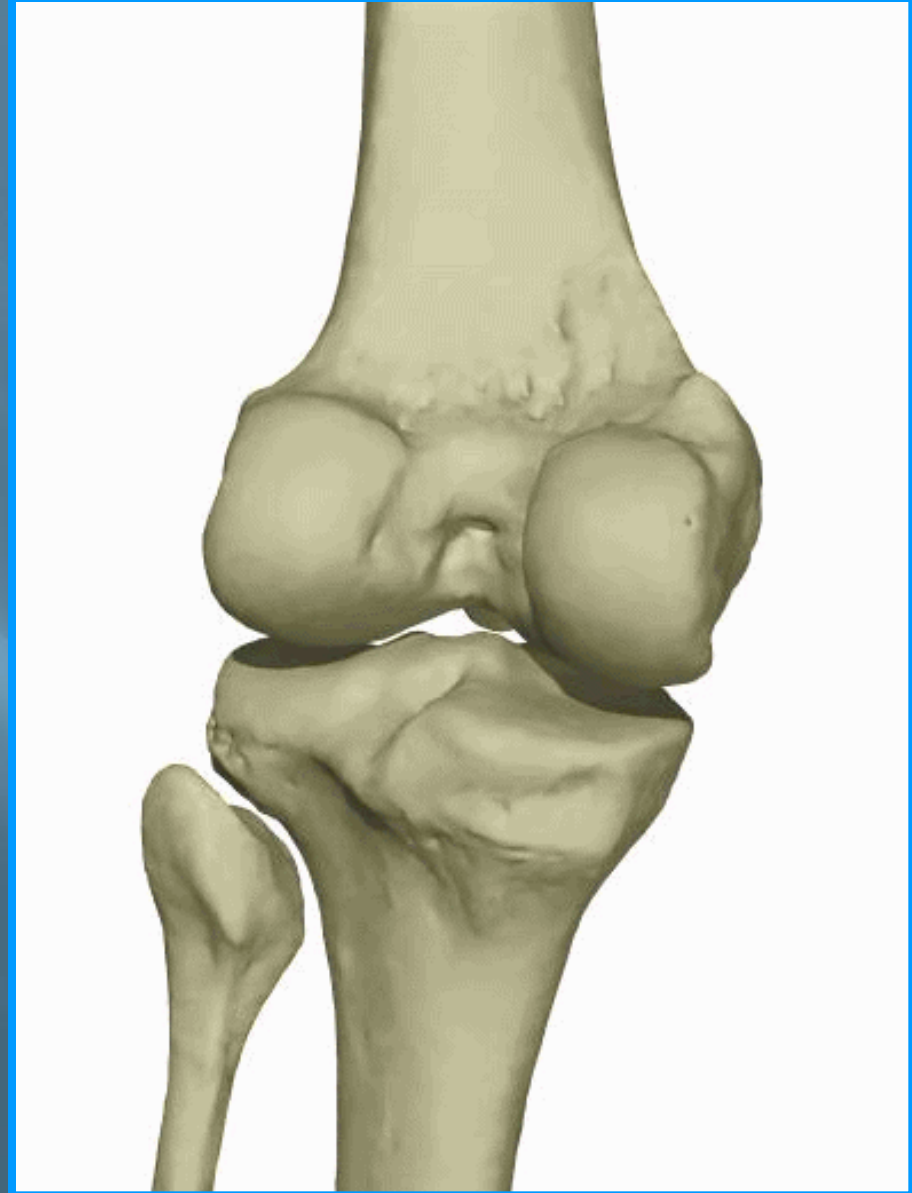

Posterior Surface

# Knee

# Knee Joint

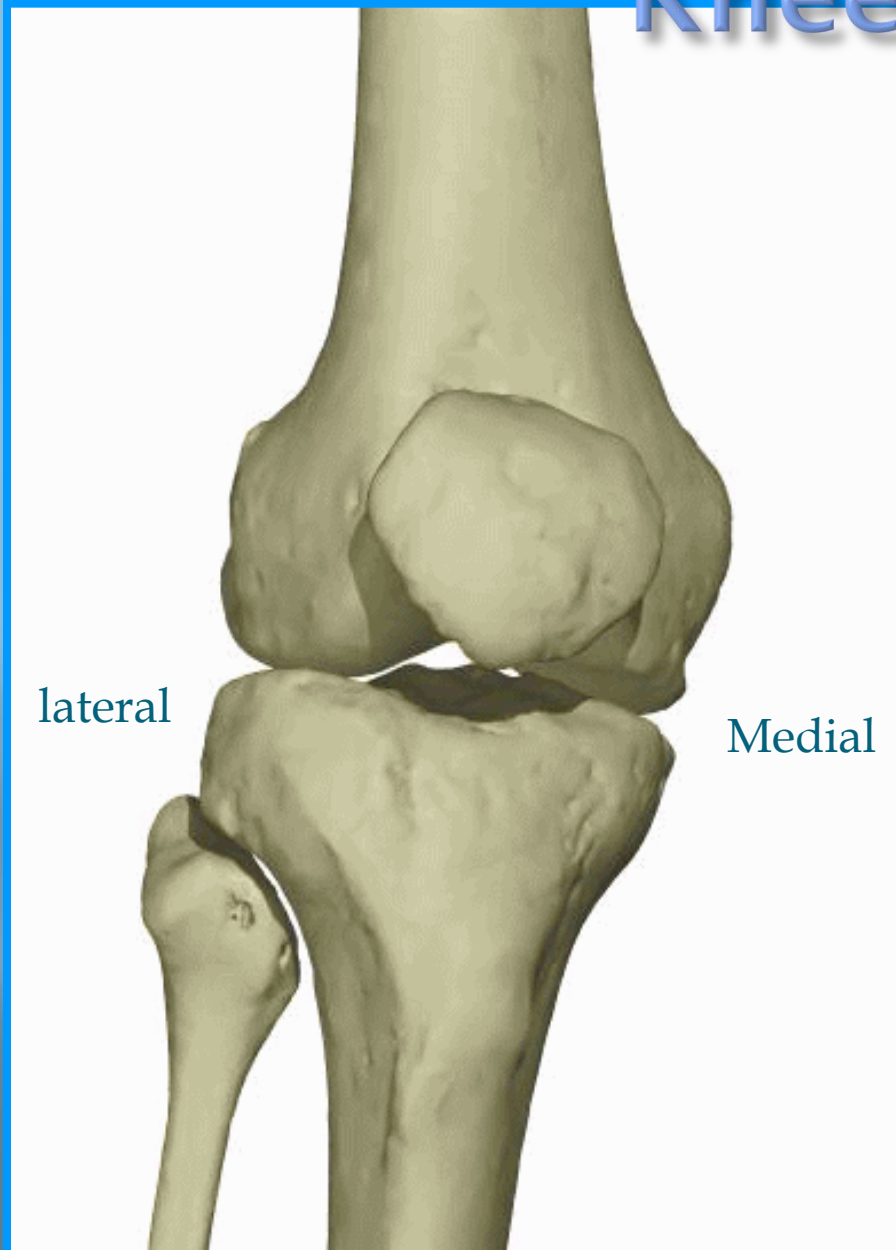

Anterior Surface





FEMUR  
SHAFT

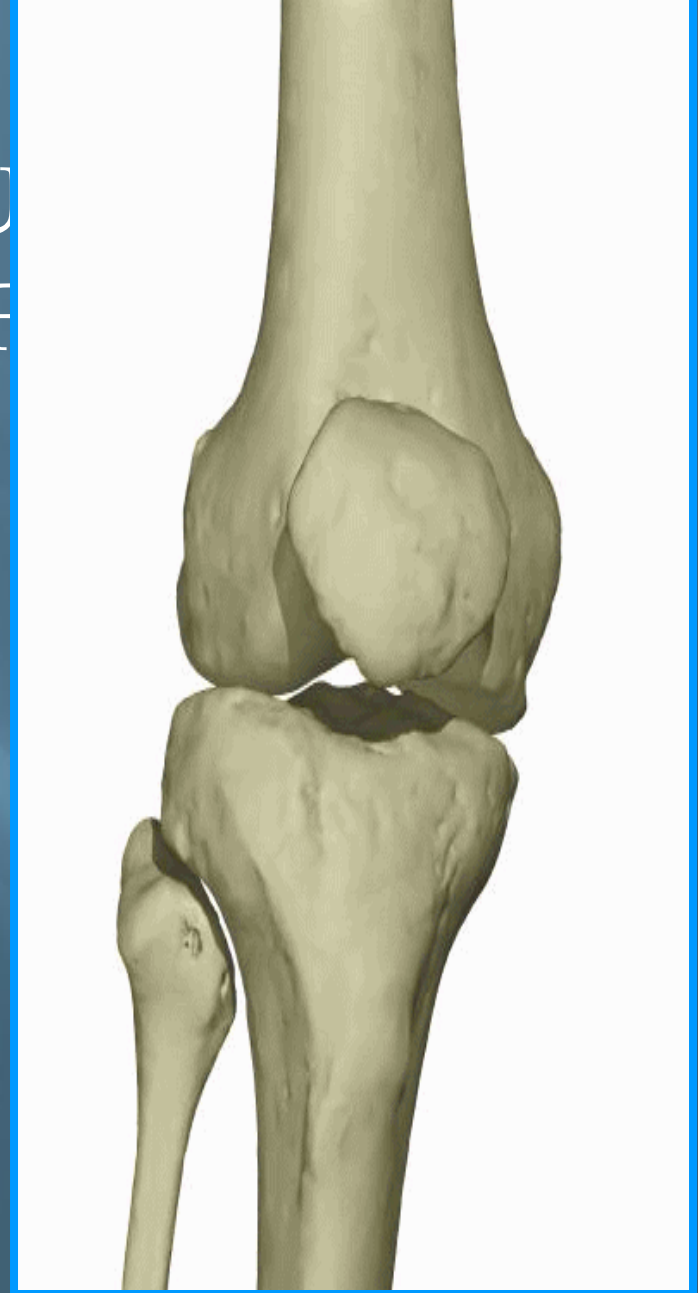



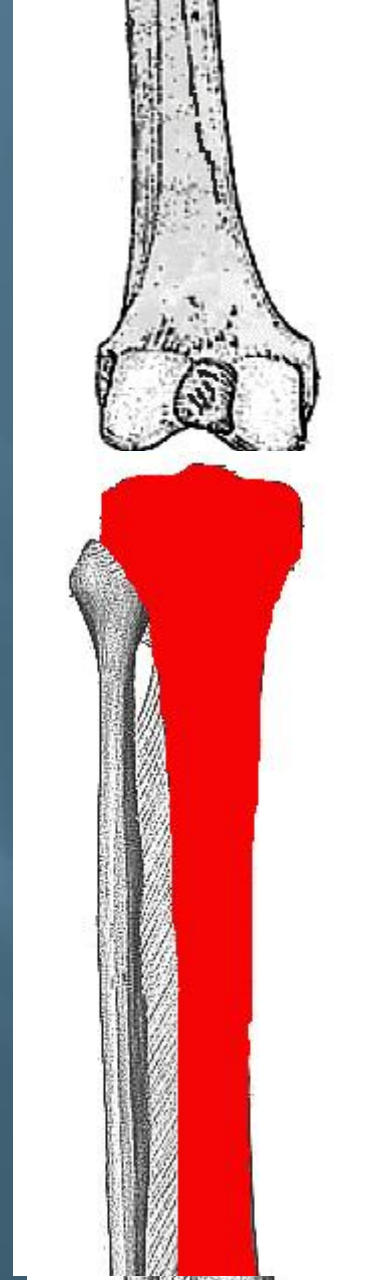

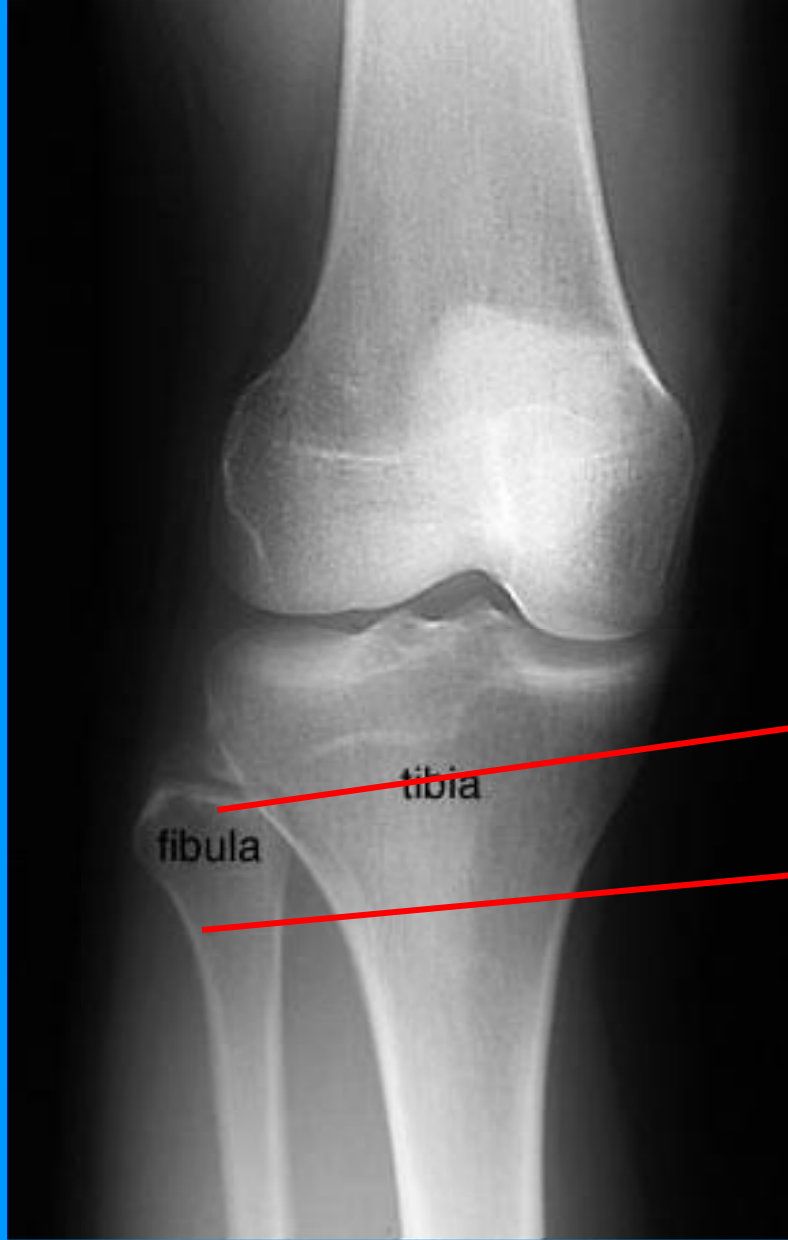

Apex styloid process

Head

Neck

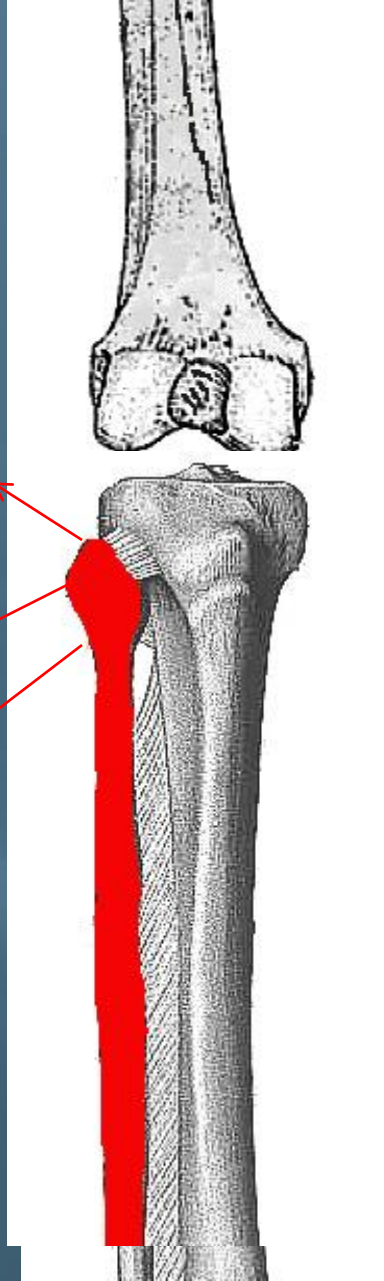

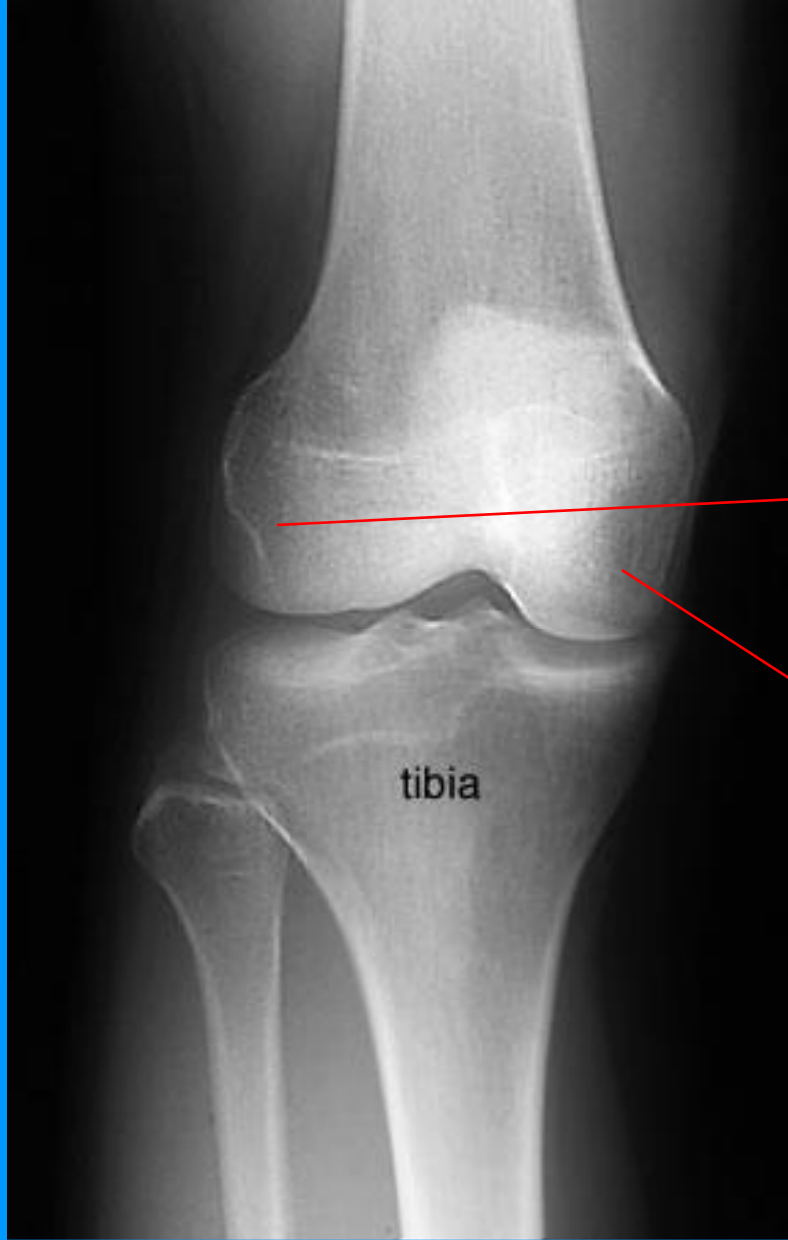

Lateral  
condyle

Medial  
condyle

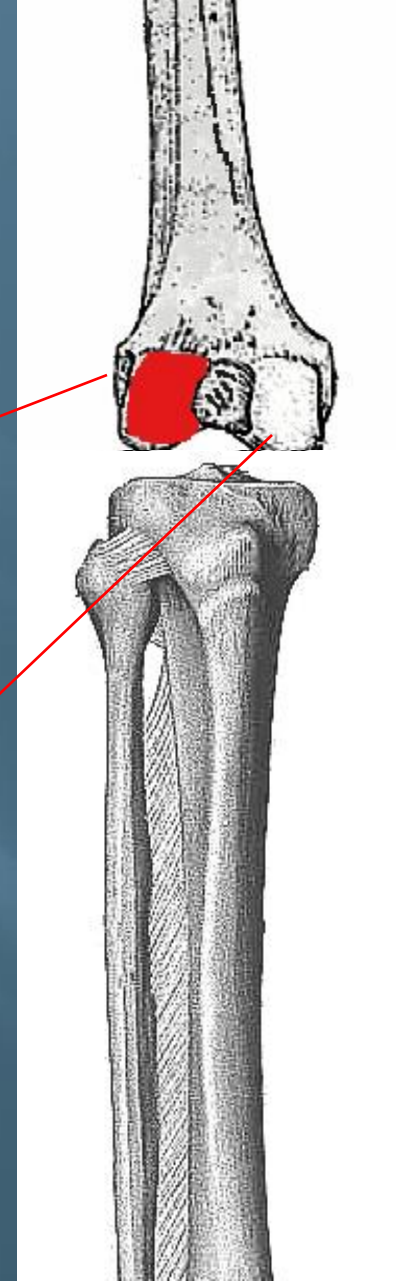



Lateral  
epicondyle

Medial  
epicondyle

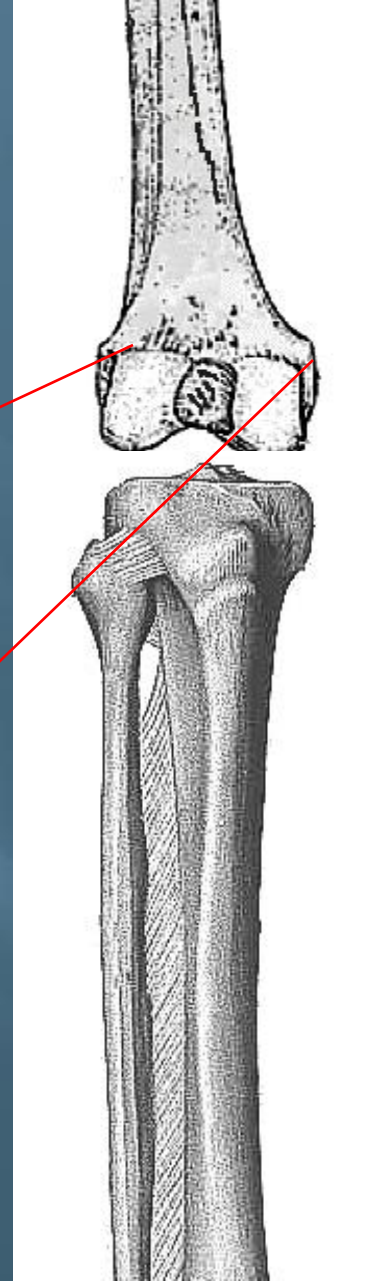

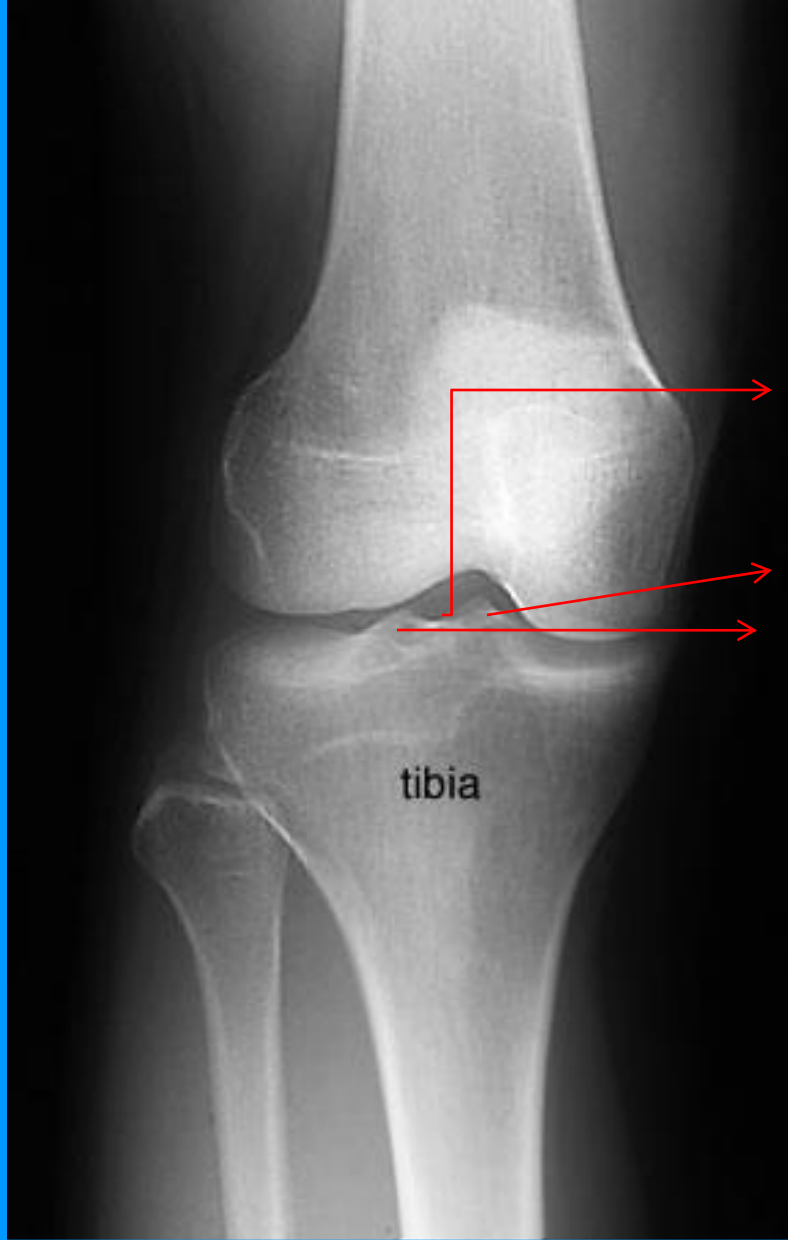

Intercondyloid  
eminence

Medial & lateral  
intercondylar  
tubercles

tibia

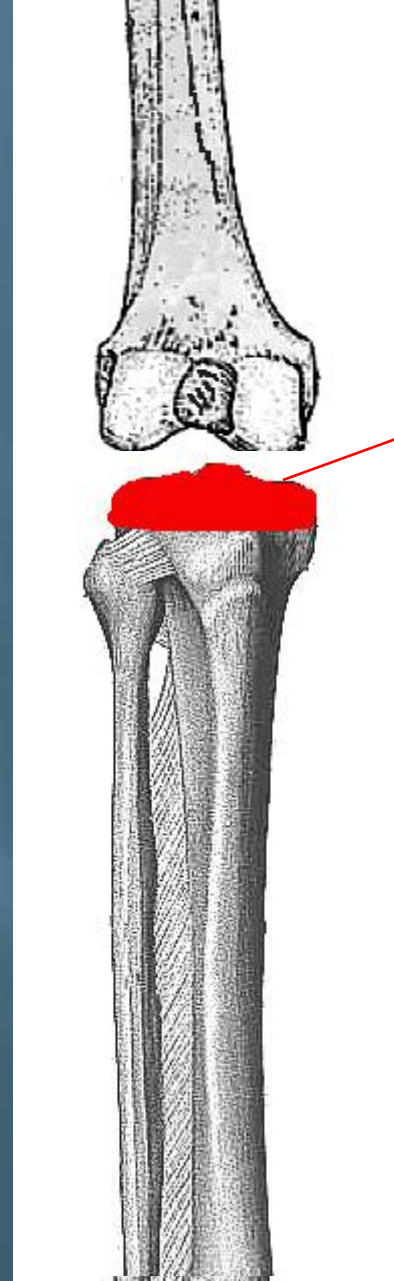

Tibial  
plateau

# Knee AP View

F

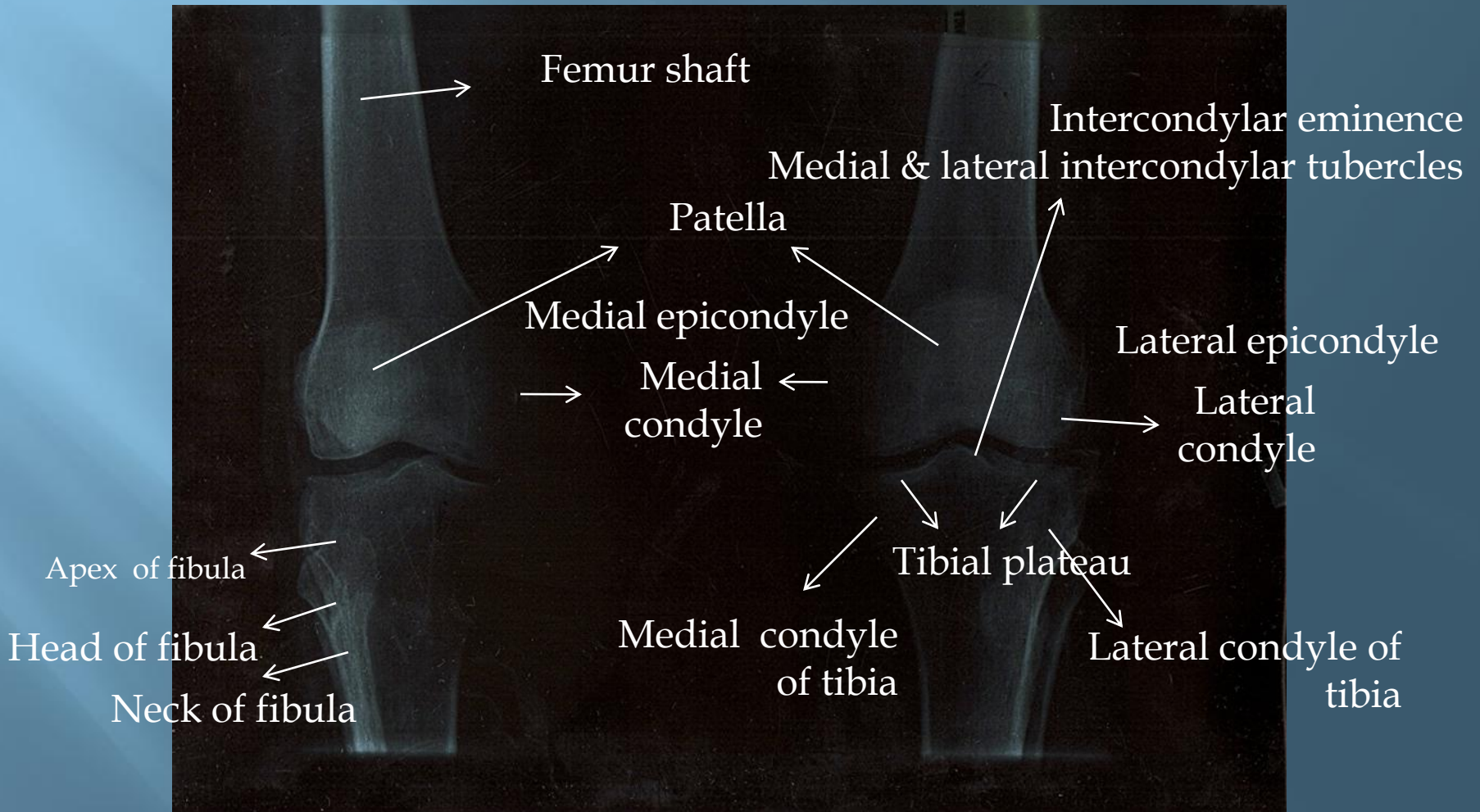

Knee,

Lateral view

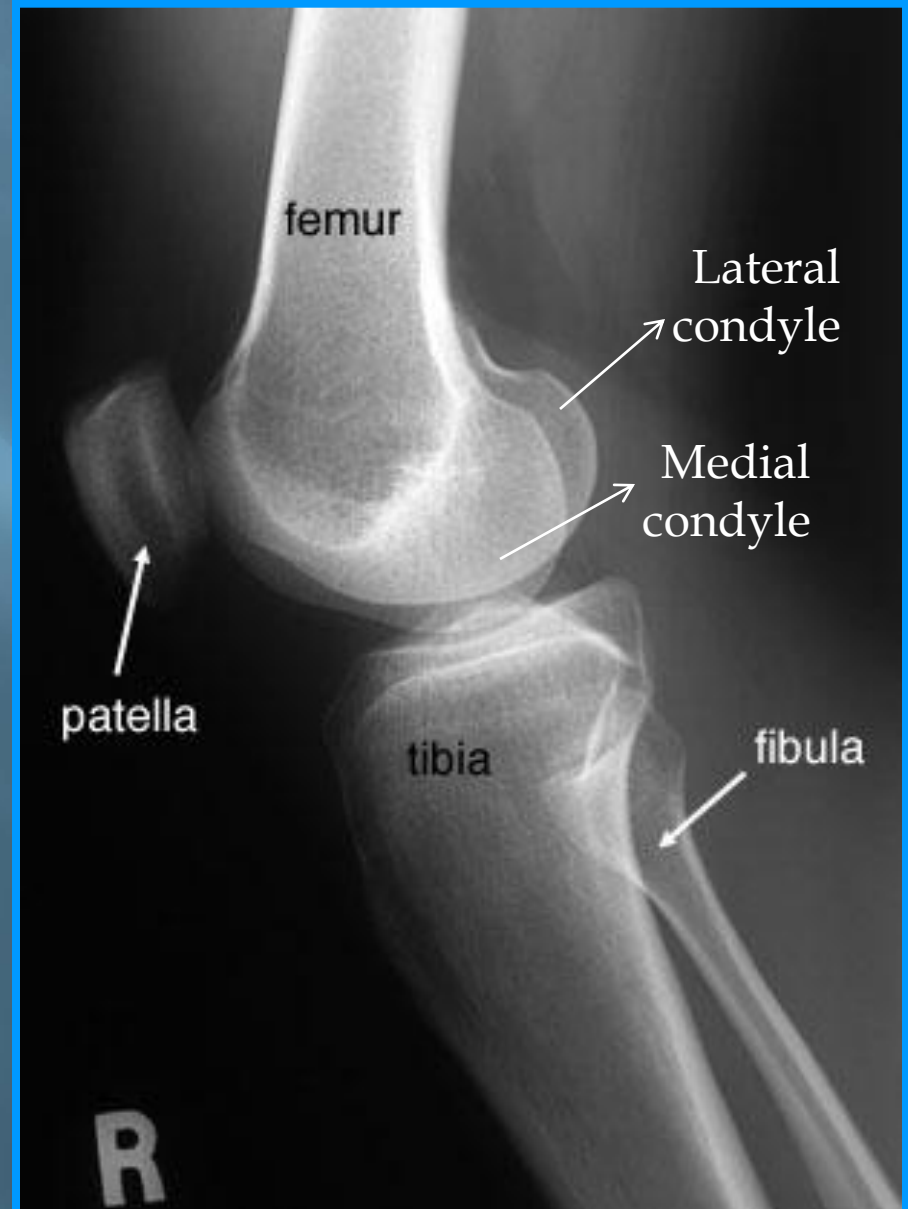

# Rt Knee Lateral

G

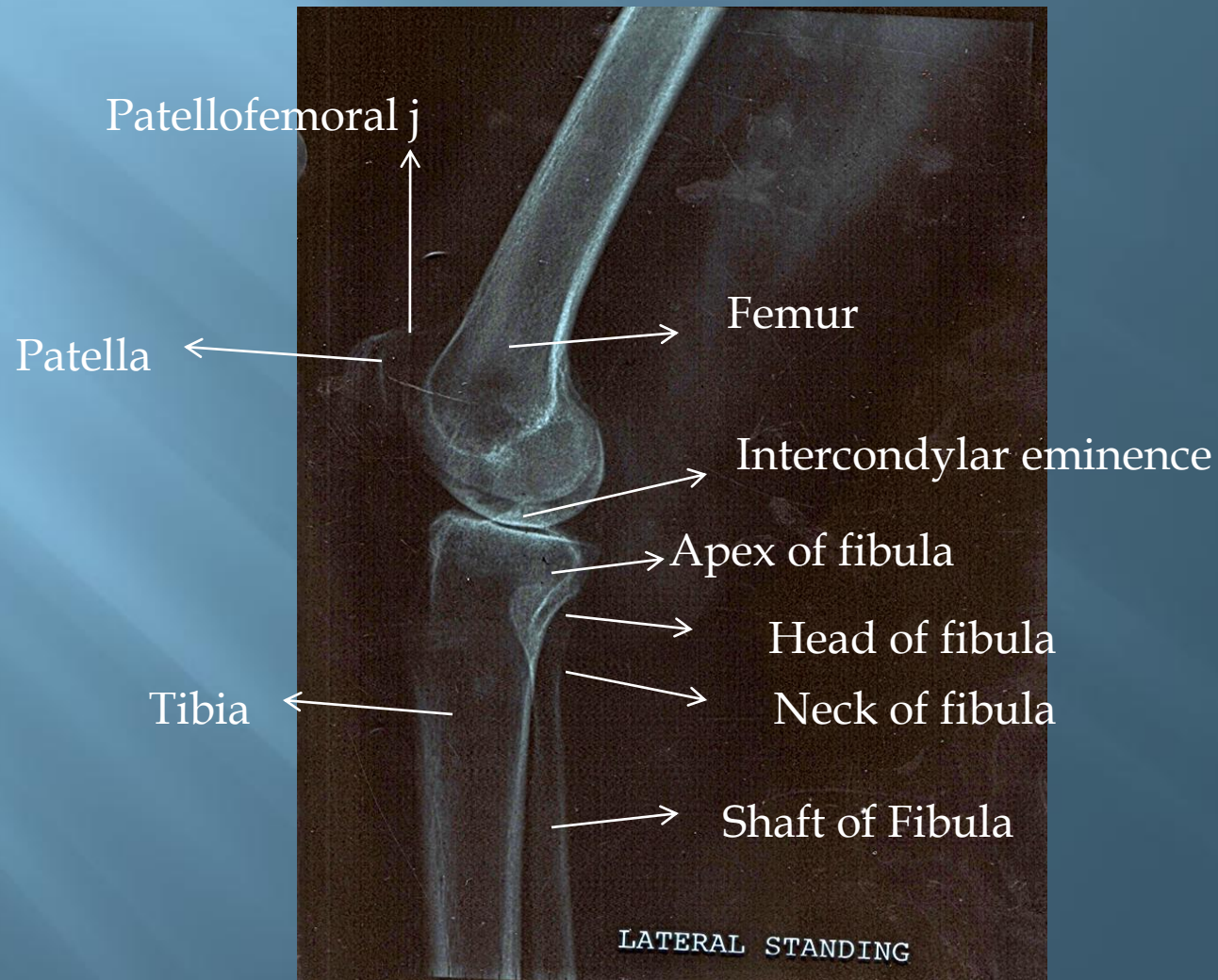



# Femur

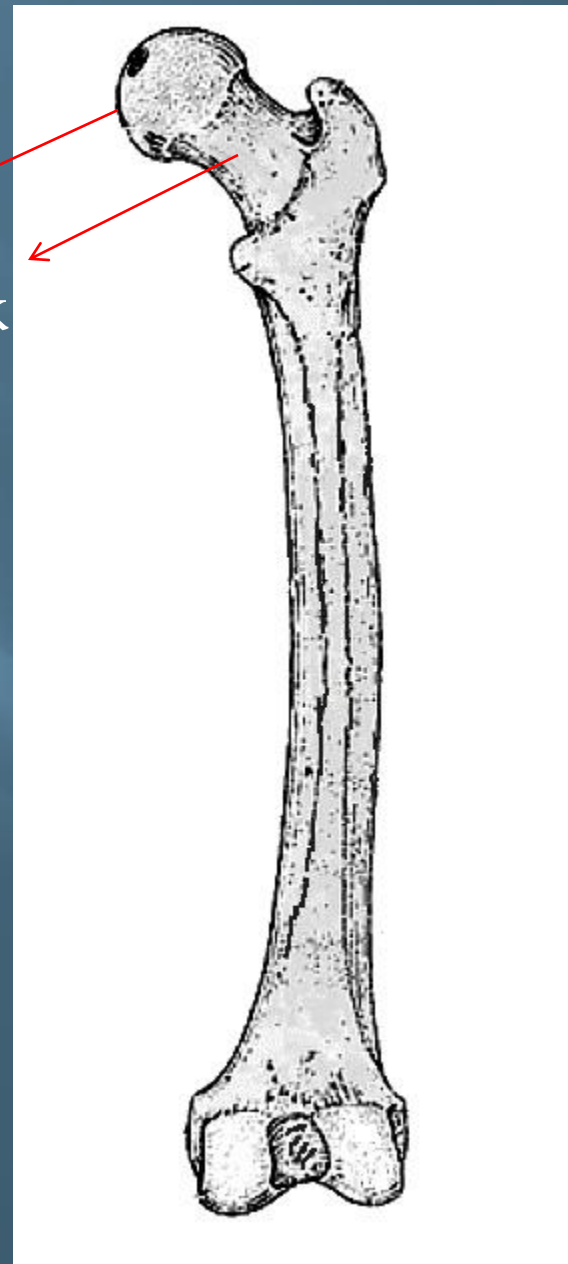
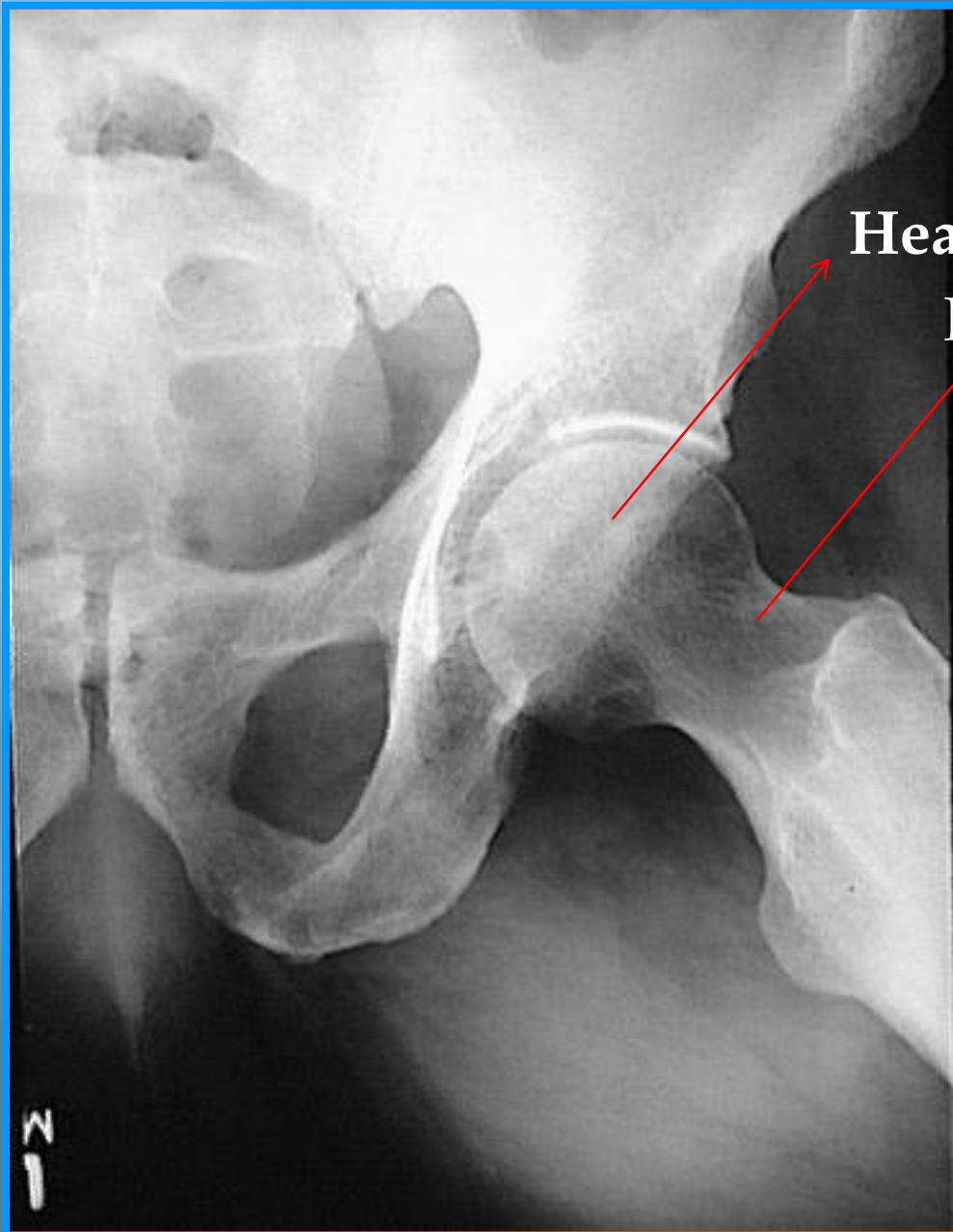

# Femur

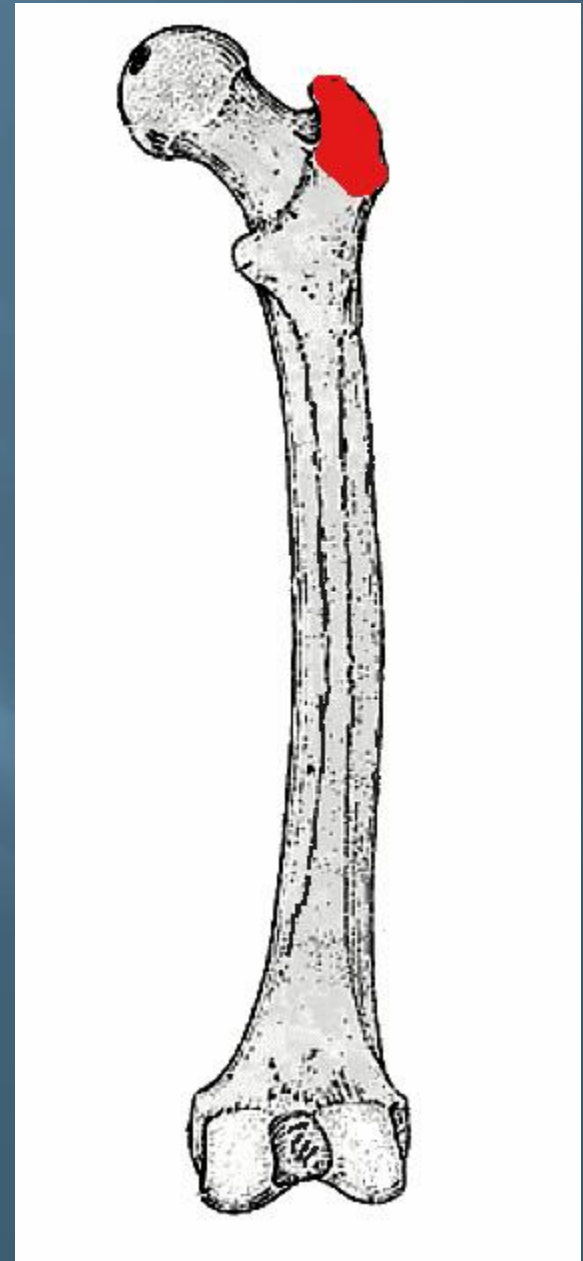

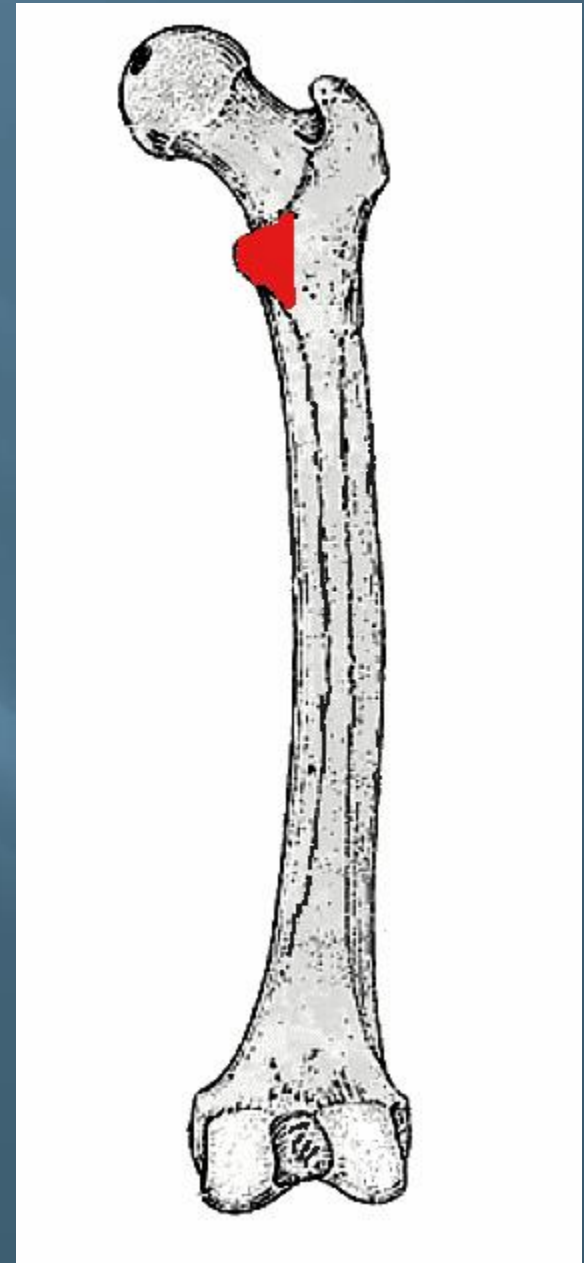
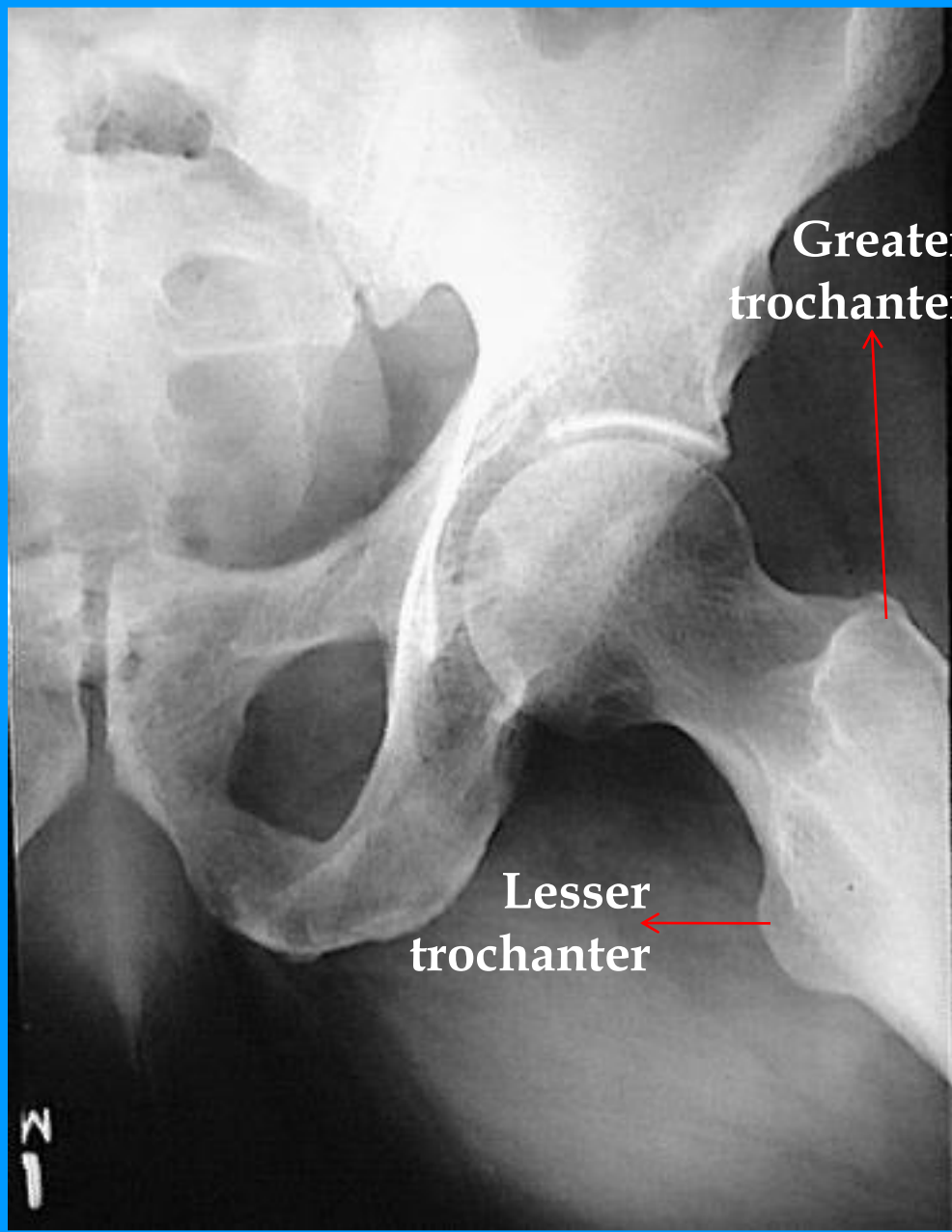



# Pelvis

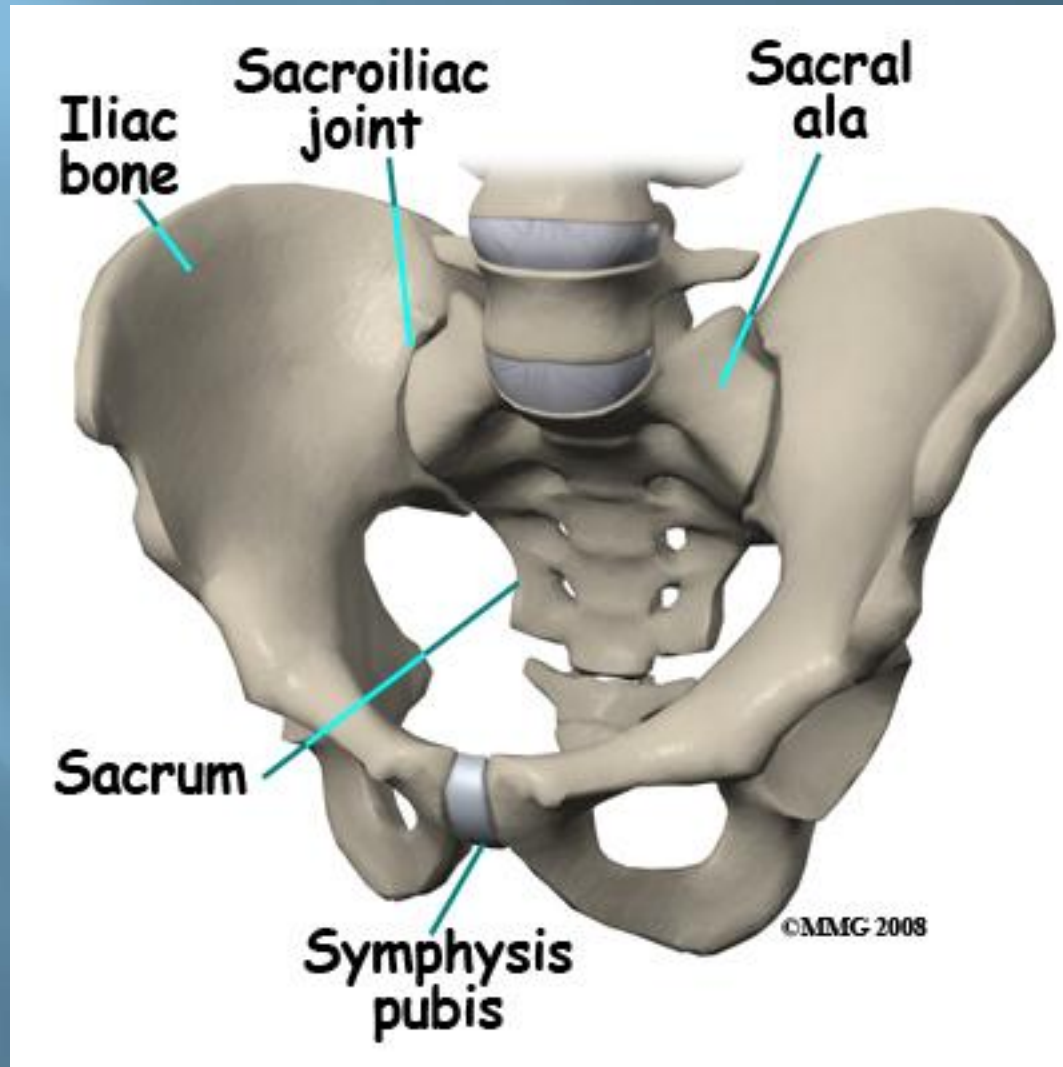

Pelvis,

AP view



# Hip Bone

Ala, wing of ilium

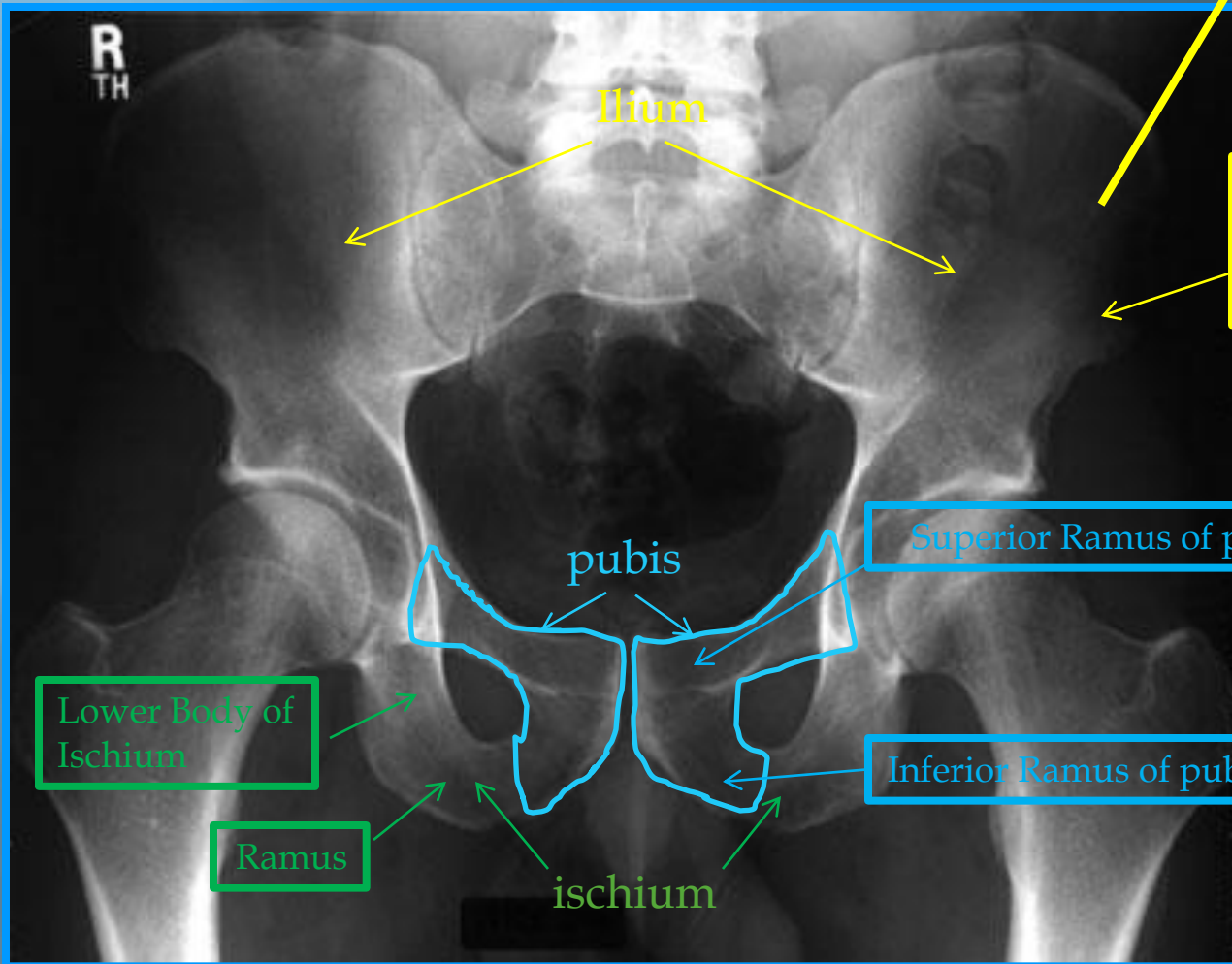

# Pelvis AP male m

- pubis
- ilium
- Ischeum

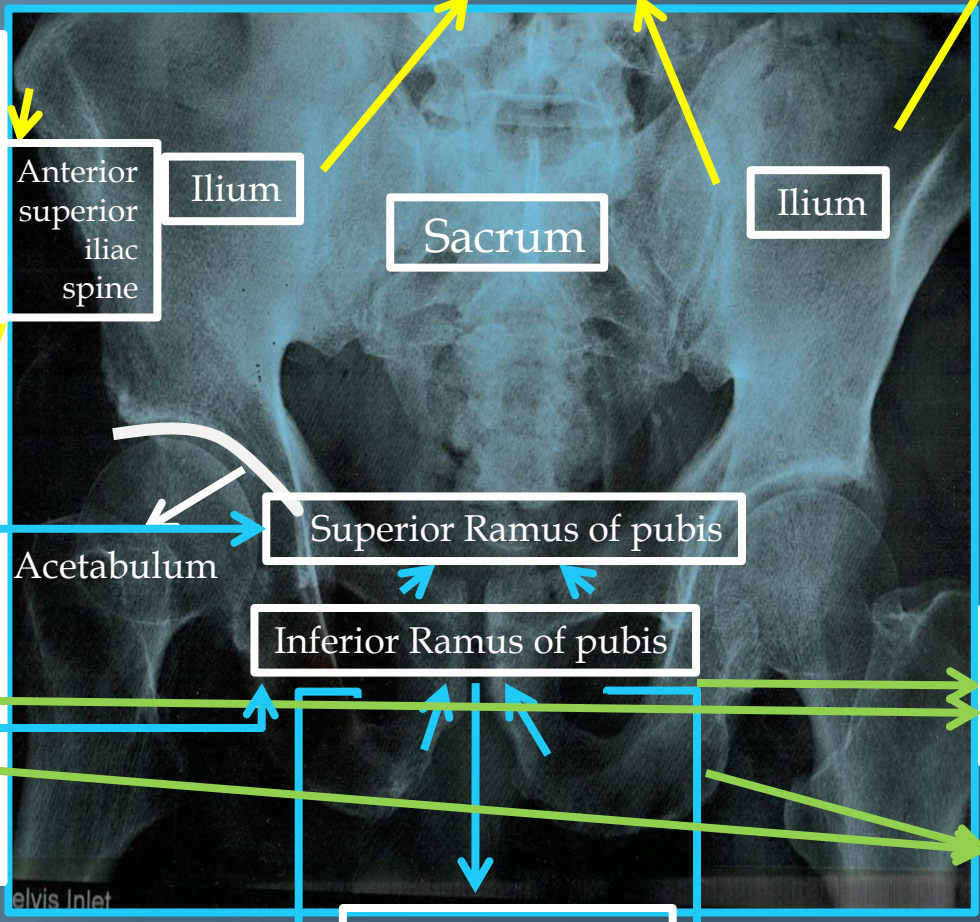
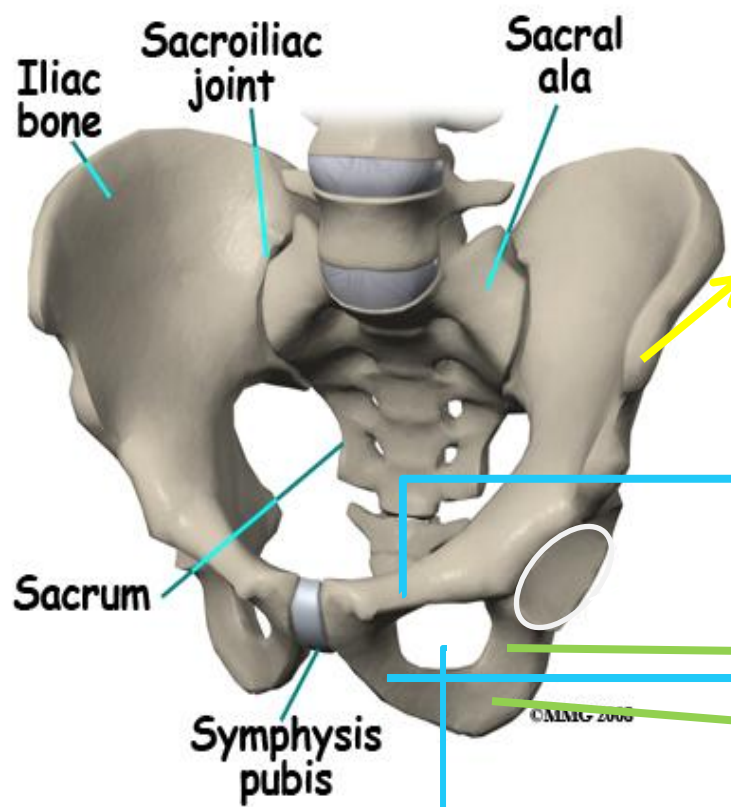

Ala ,wing of ilium

Sacroiliac joints

Anterior superior iliac spine

Ilium

Sacrum

Ilium

Acetabulum

Superior Ramus of pubis

Inferior Ramus of pubis

Lower Body of Ischium

Ramus

Symphysis pubis

Obturator foramen



# Pelvis AP

male

- pubis
- ilium
- Ischeum

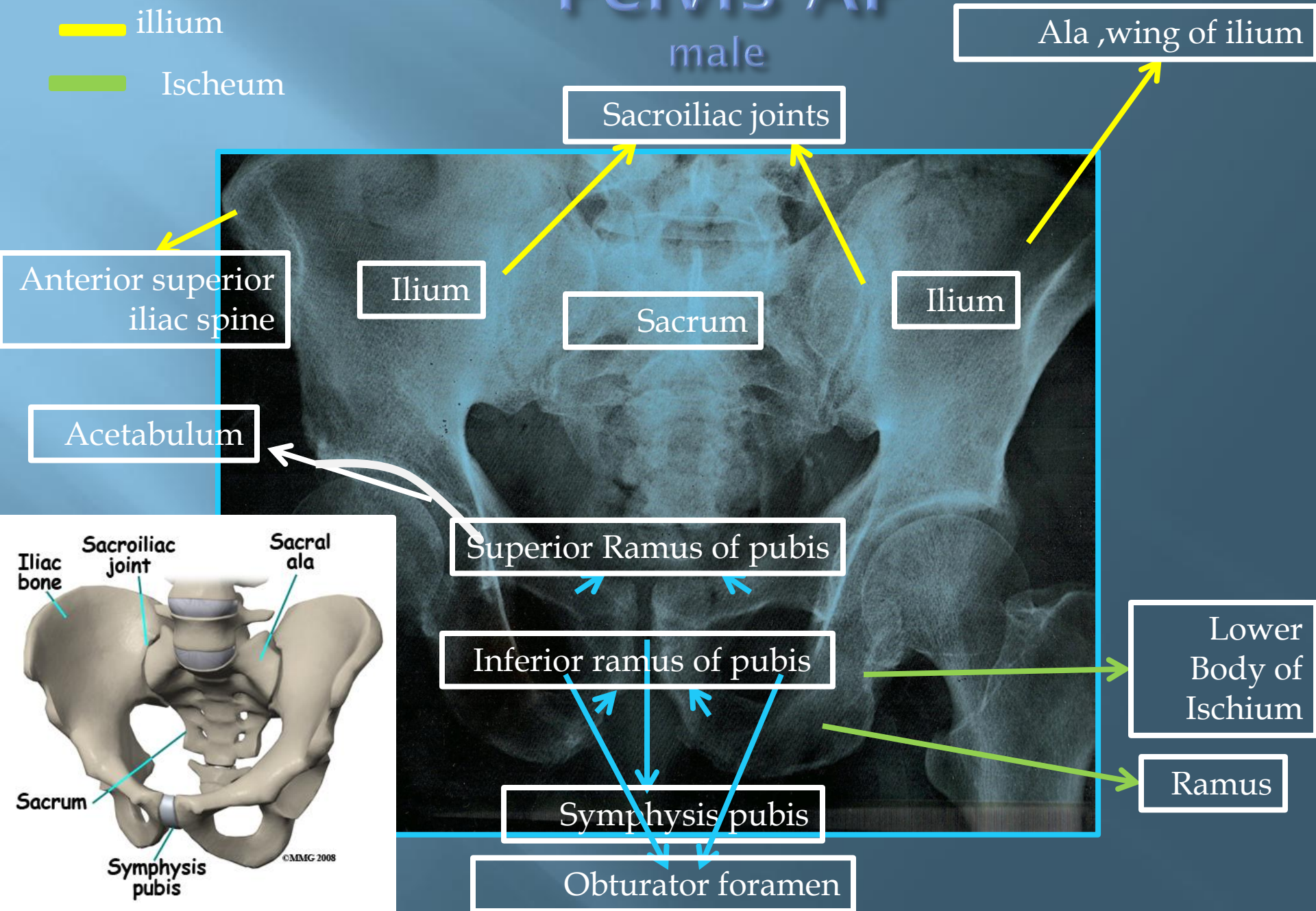

Ala ,wing of ilium

Sacroiliac joints

Anterior superior iliac spine

Ilium

Sacrum

Ilium

Acetabulum

Superior Ramus of pubis

Inferior ramus of pubis

Symphysis pubis

Obturator foramen

Lower Body of Ischium

Ramus

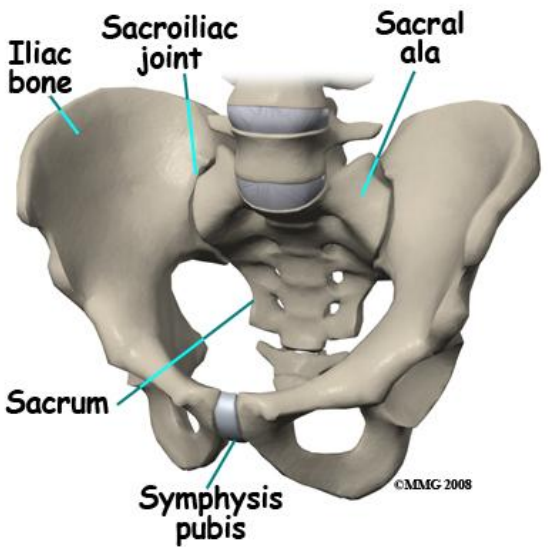

head ←

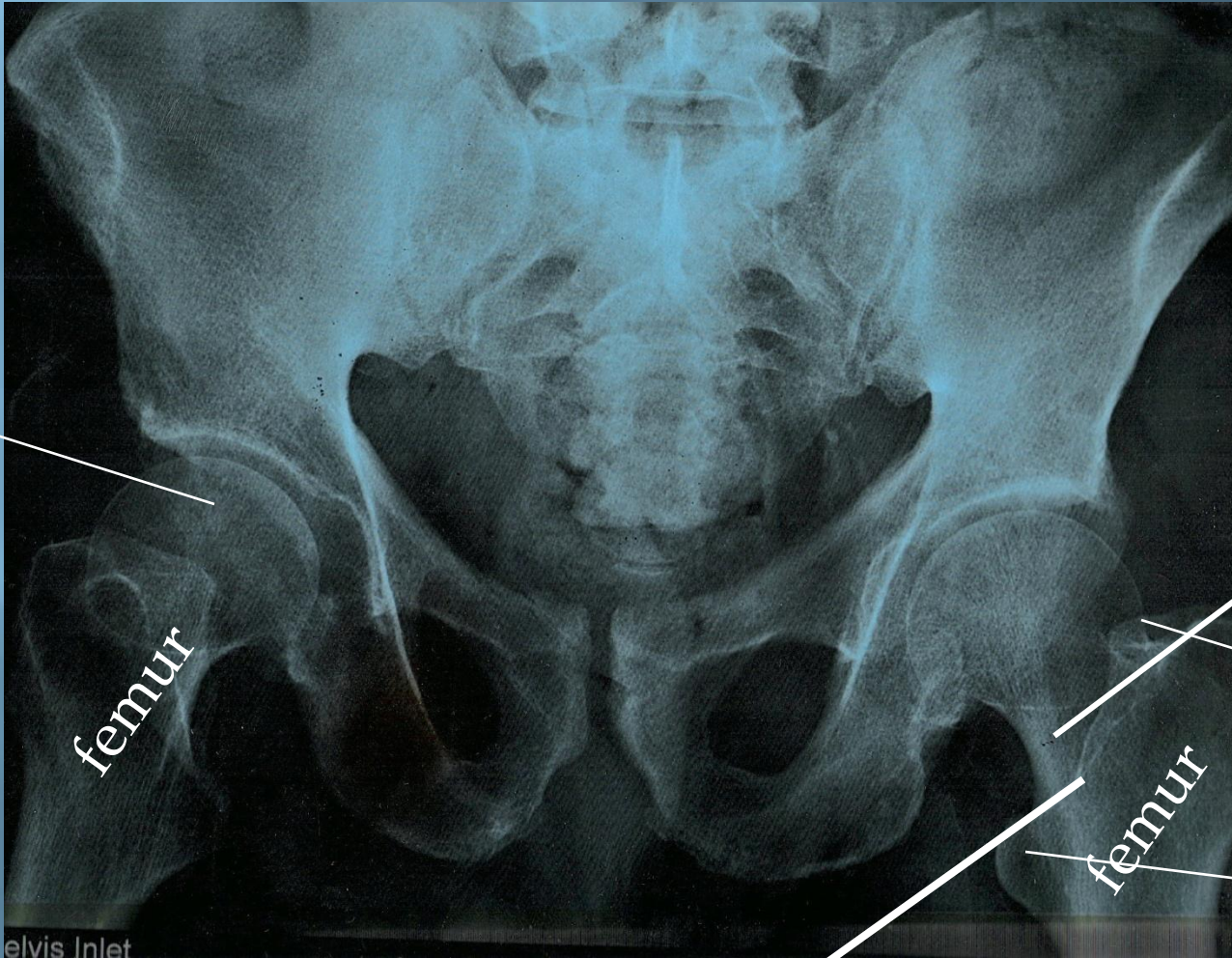

femur

femur

neck

Greater trochanter

Lesser Trochanter

Intertrochanteric crest